THE MARION DAILY STAR.

VOL. XIX. NO. 57. MARION, OHIO, WEDNESDAY, JANUARY 29, 1896. PRICE 3 CENTS.

IS CONFIRMED.

any Demands Payment of the Railroad Debt.

RESOET TO J. BULL METHODS.

ian Government Is Holding Con- s and Will Probably Meet the d Without Protest—Enrollment ains Goes Merrily On—Spain Will Act the Poltroon.

s Venezuela, Jan. 29. — A confirms the news that Ger- demand immediate payment debt. It is reported that squadron now at Havana the demand. The press the debt does not call for diplomatic negotiations and ribed in the courts. The government is having daily and will probably meet the without protest.

enrollment of militia continues Sixteen thousand men have to date in Caracas alone, a population of 70,000. Other equally patriotic and report enlistments.

for the defense of the na- country has established a mili- Foreigners living here familiar with military tactics have offered to give in- free.

excitement has been caused by that Spain will refuse to allow Cuban commission access to the in her possession bearing on dary dispute. It is believed Spain fears the displeasure of Spain's action is attributed tion of the United States in in- the payment of the Mora and the aid which is given in the States to the Cuban insurgents.

TY-FOURTH CONGRESS.

In the Senate.

ington, Jan. 29.—The prayer of the lain referred to the appearance of Mars—Utah—in the constellation of invoked the knitting together the the people of the Union for the and unity of our beloved country.

n (Rep., Neb.) gave notice of an to the pending silver bill, depriv- ecretary of the treasury of the power unless the authority is granted

a resolution for an investigation of Eugene V. Debs, came up and Mr. immediate action, saying that the interests of the country desired the

Platt, N. Y.) said that ordinarily respect for the laboring people of but he pointed out that no pe- came from the representatives of He had never heard that they an investigation. It might be that inquiry was desirable, but if so, it conducted by one of the regularly committees, and not by a special To that end Mr. Hill offered an

dissented to the amendment. "Was to suppress this inquiry," he asked. committees are the sepulchres on." If action was to be taken, a committee was the only means of ac- it. Mr. Call spoke vigorously indignities and wrongs against Debs, because he had ventured to views contrary to those entertained The senator said this inquiry was preservation of civil liberty and liberty of the personal rights of the

motion finally went over to allow Mr. (Rep., Neb.) to address the senate silver doctrine. Except for a brief speech, it was his first speech since en- Senate, and he was accorded close

In the House.

ington Jan 29.—During the morning the house today several bills were unanimous consent.

ion of Mr. Fletcher (Rep., Minn.) a passed, granting to the Brainerd and Minnesota Railroad company a right across the Leech lake and Chippewa reservation

ion of Mr. Powers (Rep., Vt.) to authorize the Veterans to wear the distinct- ge of that order on public occasions.

Canadian Blue Book Issued.

Jan 29.—Blue books have been issued containing all the official correspondence relative to Armenia between Sept. 24, and Oct. 16, 1895, and the reports of the consular delegates at- tached to the Sassoun commission. It shows the Armenians of the charge brought against them of burning their villages by people, but says the agita- tion was instigated several outrages

Standing: 65; Blackburn, 56.

Ky., Jan. 29.—The sena- stood: Hunter (Rep.), 65; (Dem.), 56; Waterson Brown (Dem.), 1; Wilson The vote for librarian proved Miss Guy (Dem.), 66, and (Rep.), 66. A bill making a felony was passed by the

Discussing Traffic Terms.

Buffalo, Ia., Jan. 29.—Re- of the Omaha and St. Mr. C. B. Gould of New right of the road for the first stockholders, are in Omaha consultations with serv- ials in with reference to ar- terms.

Received a Call.

N. Y., Jan. 29.—Rev. Charles pastor of the First Presby- of the Northern Liberties received a call from the Presbyterian church, Evan- and Addison street, Chi- he would probably ac-

Son of Hammond.

Jan. 29.—Governor McIn- Florida was a classmate at Hays Hammond, the mining engineer, who is un- Transvaal, and he tele- ms of State Olney ask- of the people of Col- every possible effort for

THEIR SHIP WENT DOWN.

A Filibustering Outfit Comes to Grief Off Long Island.

NEW YORK, Jan. 29.—At no time since the beginning of hostilities has there been such excitement at the headquarters of the Cuban revolutionists in this city as there was when it was learned that the steamship J. W. Hawkins, which had been fitted out at great trouble and expense as a filibusterer, had been wrecked off the eastern end of Long Island and had been abandoned by the revolutionists and the crew.

The revolutionists numbered about 120 men and the crew numbered 16. Early Monday morning rough weather was encountered and the steamer began to leak badly. Hernandez, or whatever the young man's name was who reported to Minister Palma, said that there was over $80,000 worth of arms on board the steamer besides two Hotchkiss guns, 1,200 Remington rifles and 1,000,000 rounds of ammunition. The water had gained so much by Monday morning that the fires were put out in the engine room and the revolutionists helped at the pumps. Finally all the arms and ammunition, including a lot of dynamite, were thrown overboard, but even this was of no avail and the ship had to be abandoned.

ACCOMMODATING THIEF.

Heard a Lady Say Diamonds Were Ungodly, So He Stole Hers.

WELL FLEET, Neb., Jan. 29.—Mrs. Jane Houston, a bank president's wife, at a Methodist revival, explained in giving her "experience" that she had just discarded her diamonds and other jewelry since she thought it ungodly to wear them. She said she left all of her finery on her dresser, when she left her house for church.

Mort Green left the church, broke into the Houston residence and found that she had told the truth. He took everything in sight and left a note saying he was glad he could remove temptation from the good woman.

WILL STAND BY THE GENERAL.

Hoosier Republicans Will Not Desert Ex-President Harrison.

INDIANAPOLIS, Jan. 29. — John K. Gowdy was re-elected chairman of the Republican state committee.

The state convention to elect delegates-at-large to the national convention and nominate a state ticket and national electors will be held May 7. Conventions to select district delegates to the national convention will be held March 19.

A resolution was unanimously adopted pledging General Harrison undivided support in case he is a candidate for the presidential nomination.

Express Robbers Arrested.

DENVER, Jan. 29.—Pinkerton detectives have arrested Express Agent Krout of Colorado Springs on the charge of being implicated in the theft of $40,000 from the Wells Fargo company several months ago. His father, who recently came to Colorado Springs from Illinois, was also arrested on a train at Walsenburg as he was leaving the state, and about $4,600 was found sewed up in his clothing.

The Alcohol Exploded.

PHILADELPHIA, Jan. 29.—A barrel of alcohol exploded in Jefferson Medical hospital and created a small panic among the patients. M. J. Brown, a sufferer from pneumonia, leaped from his bed and waded through water in his attempt to escape. William Montieth, a boy employed in the drug room, caused the explosion by placing a lighted taper near the barrel. He was badly burned.

Making War on Italy.

ROME, Jan. 29.—Should Italy seek England's consent to the free passage of Italians through Zeila, to menace the Abyssinians in the rear, France will not protest against England consenting to this action as unjustified unless France has an agreement with Emperor Menelek, and is thus practically at war with Italy under cover of Abyssinia.

What Landis Has to Say.

CHICAGO, Jan. 29.—"Lorin A. Thurston begged Secretary Gresham not to forward his letter of recall to Honolulu," said K. M. Landis, who was the private secretary of the dead secretary of state, "and offered, if the letter was not sent, to immediately return to Hawaii and tender his resignation as minister to this country."

Salvation Army Matters.

NEW YORK, Jan. 29.—At Salvation Army headquarters it is said Commander Ballington Booth will give up the command of the army in America the first week in April. Marechal Booth Clibborn, his elder sister, who is at the head of the army in France, has also been recalled.

Railroad Coal Operators Meet.

PITTSBURG, Jan. 29.—At a meeting of Pittsburg railroad coal operators it was decided that the rates sent to the lake shippers next season would be 30 cents above the mining rate. Last season the price varied and was from 20 to 22 cents above the mining rate.

Tried to Kill Himself.

PHILADELPHIA, Jan. 29. — Stanley Geere, a young Englishman just arrived, attempted suicide at the Bingham House by firing three shots which went wide of their mark. Unrequited love for a Miss Gault of Chicago is given as the cause.

Only Routine Matter Considered.

NEW YORK, Jan. 29.—The board of managers of the Joint Traffic association held an all-day session. Secretary Hoyt is authority for the statement that only routine matters were considered.

An Alaskan Bill.

WASHINGTON, Jan. 29.—Representative Dingley of the ways and means committee reported a bill to reorganize the customs collection district of Alaska.

WAS IT MURDER?

Case of Supposed Drowning Being Investigated.

VAST ESTATE FIGURES IN CASE.

The Dead Man Was Collecting Evidence and Often Expressed the Fear That He Would Be Murdered—Some of the Papers Said to Have Been Discovered In New Brunswick.

NEW YORK, Jan. 29.—Solomon S. Dingee, a dealer in real estate, disappeared from his office in the Potter building Jan. 12, 1895. His body was found in the North river April 3 of the same year. It was so badly decomposed that the coroner's physician, E. J. Donlon, who viewed it at the morgue, made no autopsy. Foul play is now feared.

The mystery of the old man's death has been dug up during the past few days by the Rev. John B. Morgan, a young Baptist minister of Jacksonville, N. B. He was sent to the city about eight weeks ago by parties in New Brunswick who believe they are heirs to a $20,000,000 estate in Westchester county. The dead man had spent years in collecting evidence of the big claim, but lived in daily fear that someone would murder him.

A few days ago Mr. Morgan was told that George G. Corry, formerly of St. John, N. B., claimed to have the original Dingee will and other legal documents pertaining to the estate, and that he accounted for his possession of them by saying that they had been sealed up in a bottle, thrown from a ship by the man who expected to die and that the bottle was picked up in the North river. Since then Mr. Morgan has been investigating and now believes he is on the track of the murderer.

THREATEN TO FIGHT.

Bad Indians Will Probably Go on the Warpath In Earnest.

POCATELLO, Ida., Jan. 29.—The Bannock Indians are in a very restless and angry mood, and during the trial of the notorious leader, Jim Ballard, and four others, at Blackfoot, for perpetrating a riot against Indian Agent Teter, they sent word to the Indian agency at Ross Fork that they were going to fight as soon as they were set at liberty.

This news instantly caused a stampede of the Indian scholars, composed mainly of girls, and they fled like wild cattle in all directions. The Indian police are hunting for them. Trouble is constantly brewing and the whites are becoming alarmed and afraid to traverse the reservation.

Murdered by His Mother.

NEW YORK, Jan. 29.—The coroner's jury in the case of William E. Lalor, who was found murdered in his home in Long Island City on Jan. 2, returned a verdict accusing his mother, Mary Lalor, of the crime, and John Fleishower and Anthony Fostel (the latter Lalor's brother-in-law) of being accessories to the murder.

Railroads Knock St. Paul Out.

CHICAGO, Jan. 29.—At a meeting of the Western Passenger association for the purpose of considering the requests for an extension of time on the tickets to the Grand Army encampment at St. Paul and rates below those already granted for the meeting of Knights of Pythias at Minneapolis, both requests were denied.

Another Flying Squadron.

WASHINGTON, Jan. 29. — President Cleveland, accompanied by another person whose identity has not been ascertained, left the city at midnight on the lighthouse tender Maple. The Maple's destination is believed to be Quantico, about 32 miles down the river, and it is said she will return to the city today.

The Judge Is Tired.

MUSKOGEE, I. T., Jan. 29.—It is stated here on excellent authority that ex-Congressman William M. Springer, judge of the Indian Territory court, has grown tired of his judicial duties and is anxious to get into the law department of the Baltimore and Ohio railroad.

Refused a Governorship.

POUGHKEEPSIE, N. Y., Jan. 29.—General Baker Smith, well known as a soldier and lawyer, dropped dead while leading a cottage prayer meeting. President Johnson offered him the governorship of one of the southern states after the war, which he refused.

To Raise Age of Consent.

DES MOINES, Jan. 29.—Both houses of the legislature received a flood of petitions asking that the age of consent be raised. The house passed the senate joint resolution, expressing sympathy for the Armenians and calling on congress to act in the matter.

Took Charge of the Assets.

KANSAS CITY, Jan. 29. On a deed of trust for $10,300 the First National bank took charge of the assets of the wholesale produce and fruit firm of George B. Cloon & Company. The firm previously controlled a large business.

Starving and Freezing.

ST. JOHNS, N. F., Jan. 29.—The abject misery of the people cannot be expressed. Hundreds are starving and without fuel, while severe snowstorms are raging. The authorities appear to be powerless to afford relief.

Lost Some Gold.

WASHINGTON, Jan. 29.—The treasury lost $70,000 in gold coin and $16,000 in gold bars, making the reserve at the close of business $50,255,465.

Even the Weather Against St. Paul.

ST. PAUL, Jan. 29.—Owing to soft ice and warm weather, the skating races and bonspiel events scheduled were postponed.

OUT OF SIGHT.

Professor Who Walked on the Water at Boston Is Missing.

BOSTON, Jan. 29.—Professor Charles Oldrieve of Chelsea, who, wearing a novel and patented pair of shoes, started to walk on the water from India wharf to Boston light, had not been heard from at midnight at home nor was he seen to pass Fort Independence. He was last seen shuffling along the bay off City Point, a speck on the horizon. It is feared he met very rough weather in the lower harbor, thus not only retarding his progress but placing his life in jeopardy from drowning. His walking was at the rate of half a knot an hour and the distance he was to cover was 12 miles.

HER THROAT CUT.

Robbers Murder a Girl Whom They Found at Home Alone.

DIGBY, N. S., Jan. 29.—The body of Annie Kempton, the 16-year-old daughter of Isaac Kempton, was found horribly mutilated in her home at Digby. She had been assaulted and murdered while alone in the house at night. When found the body lay surrounded by disarranged furniture.

Her head was beaten to a frightful condition, her throat was cut and her body terribly bruised. Almost everything in the room was bespattered with blood, showing that a severe struggle had ensued. There is no clue.

MURDERER SENTENCED.

Hanged His Victim to a Redpost With a Silk Handkerchief.

PARIS, Jan. 29.—In the court of assizes at Draguignan, department of war, Victor Robello has been sentenced to imprisonment at labor for life for the murder of Abbie Gabriel Zegui in October, 1894. Zegui belonged to a rich and influential family in the Argentine Republic. He was found dead in his room in a private hotel, hanging from the bedpost by a silk handkerchief which had been tied tightly around his neck.

Gone to the Jury.

NEW YORK, Jan. 29.—Judge Fitzgerald, sitting in part IV of the general sessions, delivered his charge to the jury in the Gordon arson trial and the case went to the jury. Gordon is accused of having set fire to his shirt factory in Walker street on July 24, 1894, for the purpose of securing $53,000 insurance.

The Story Denied.

LONDON, Jan. 29.—It is semiofficially announced that there is no truth in the dispatch from Vienna saying that news from Constantinople and Sebastopol showed that Russia has a fleet lying off Sebastopol and Odessa and that her Caucasian armies are being concentrated on the frontier.

Convention Called.

NORFOLK, Jan. 29.—At the session of the Republican state committee held here Staunton was selected as the place and April 23 the time for holding the next state convention.

General Merchandise Firm Fails.

OLATHE, Kan., Jan. 29.—Marriner and Norvell, general merchandise, one of the oldest and best known firms in the state, failed. Liabilities about $35,000; assets, $40,000.

No "Valuable" Information.

WASHINGTON, Jan. 29.—Minister Andrade received his regular private and newspaper mail from Venezuela, but there was a lack of official communications, owing to the serious illness of Mr. Rojas, the minister of foreign affairs.

The Gold Safely Landed.

NEW YORK, Jan. 29.—The $3,100,000 in gold brought over the Atlantic by the unfortunate steamship St. Paul, now stranded off Long Branch, was transferred to a lighter and brought here.

Delegate Selected.

WASHINGTON, Jan. 29.—Perry H. Carson, colored, and Andrew Gleason, white, were chosen delegates to the National Republican convention. Carson is said to favor Allison for president, while Gleason is said to favor Reed.

Bankers Indicted.

WAUKON, Ia., Jan. 29.—The grand jury found three indictments against B. F. Boomer of the Old Waukon bank for fraudulent banking, and also three indictments against his son Allan on the same charges.

St. Joe Gets McHale.

ST. JOSEPH, Mo., Jan. 29.—A telegram received from President Young of the National Baseball League announces that the St. Joe club is entitled to "Bobby" McHale, who was wanted by Columbus, O.

Fifty-Six Miners Killed.

CARDIFF, Wales, Jan. 29.—The exploration of the coal mine near Tylorstown, which was wrecked, has been completed, and it is found that the total number of killed amounts to 56.

CRUMBS OF COMFORT.

Here You Have Them Ready For Immediate Consumption.

Governor Morton of New Mexico says he can not prevent prize fighting there.

Michael Jordan, at Wichita, Kan., testified that F. M. Williamson offered him $50 to kill H. H. Leonard.

John Morris, Newcastle, Ind., set a straw stack on fire and then climbed to the top and shot himself.

At Fort Worth, Tex., Crick Atmore and Will Mason fought a duel with Winchesters and both were killed.

A body taken from a well near Knoxville has been identified as Elijah Cross and four men have been arrested.

At Lancaster, Ky., Hays Smith cursed God because crops failed, and Smith has never been able to make a crop since. He has just died in an insane asylum.

United States Judge Ricks at Cleveland holds that a member of the Voluntary Relief association of Pennsylvania can not collect indemnity from a railroad for injuries.

HEADING IT OFF.

Three Bills Introduced to Increase the Dow Tax.

HOPE TO DEFEAT HARRIS BILL.

Anti-Saloon Men Claim This Proposition to Increase the Revenue of the State For the Purpose of Defeating Local Option Looks Like Bribery—Bill to Abolish Capital Punishment.

COLUMBUS, O., Jan. 29.—Several important bills were introduced in the legislature yesterday, three of which propose to increase the Dow tax. As they come from members opposed to the Harris local option or home rule bill, it is generally understood that it is a movement to head off the Harris bill by offering the state an increase of revenue (characterized as a bribe by anti-saloonists).

Another important bill provides for the abolishment of capital punishment and favors life imprisonment for first degree. It also makes this crime unpardonable.

The Senate.

COLUMBUS, O., Jan. 29.—Senator Bovard of Greene presented a lengthy petition from the Woman's Christian Temperance Union of the state asking that a resolution be introduced providing for relief from Ohio for the persecuted Armenians. The petition was placed on file.

Senator Avery of Cuyahoga presented a petition from 150 citizens of Cleveland asking that the age of consent in girls be raised by the legislature from 14 to 18 years.

Senator Whittlesey's cigarette bill came back from the house, but, contrary to expectations, was postponed till Thursday. A vigorous fight is being made against it.

Senator Clark of Cuyahoga introduced a bill raising the penalty for petit larceny from 30 days to one year, and for grand larceny from seven years to 10 years.

The House.

COLUMBUS, Jan. 29.—The speaker appointed as members of the committee to investigate Hon. Charles A. Spear, the member from Clinton county, Messrs. Harris of Lake, Hawley of Marion, Hutcheson of Columbiana, Mason of Cuyahoga and Hazlett.

Bills were passed as follows:

Mr. Aldrich, amending section 6964 so as to authorize the selling of deer.

Mr. Gray (two), providing that persons who repair fences along railroads shall have a lien upon the property.

Mr. Shuler, amending the 2 mile pike law so as to equalize assessments when the road is within one mile of a county line.

Bills were introduced as follows:

Mr. Mason, increasing the Dow tax to $500.

Mr. McVean, amending the arson law so as to make three grades.

Mr. Snider, dwelling burglary into three degrees.

Mr. Lewis, making game the personal property of the land owner.

Mr. Goodale, increasing the Dow tax to $350.

Mr. Parkham (6 bills), abolishing capital punishment and providing solitary confinement for first degree murder and also making the crime unpardonable.

Mr. Hart, giving electric railways the same right to enter municipalities as steam railroads.

Mr. Hensley, changing the corner lot assessment law so that the assessment shall be levied on the "abutting feet," instead of "front feet."

Mr. Leland, increasing the Dow tax to $500.

Mr. Lutz, abolishing the board of elections in Chillicothe and devolving its duties upon the deputy supervisors of elections.

Mr. Griffith, providing that counties shall pay a reward of from $50 to $100 for the capture and conviction of all criminals.

The following resolutions were introduced:

Mr. Swingle, memorializing congress to restore the tariff on wool. Adopted.

Senate joint resolution by Mr. Sullivan, declaring opposition to passing bills to change names of persons. Lost.

Mr. Rutherford, providing for binding in cloth 300 copies of the adjutant general's report of 1895. Went over.

Mr. Hutcheson, to print 300 copies of his medical bill.

Populist Convention Called.

NASHVILLE, Jan. 29.—The state executive committee of the Populists met here and selected July 28 for the date of the gubernatorial convention. They appointed 12 delegates to the national convention and directed the congressional districts to select the other 16.

It Is All Over With Him.

ELKHORN, W. Va., Jan. 29.—Alex Jones, a desperate negro, boarded a train at Keystone, and when his fare was demanded he pulled two revolvers and killed the postmaster at Elkhorn and wounded the conductor and others. He was brought here and lynched.

Fled For Their Lives.

HAVANA, Jan. 29.—Captain Gonzales, at the head of a large detachment of Spanish troops, was attacked by a small insurgent force at the mountain farm of La Cana. The Spaniards were compelled to retreat in disorder with the loss of 50 killed and 11 wounded.

A Conservative Elected.

LONDON, Jan. 29. An election to fill the vacancy in parliament for the South St. Pancras caused by the death of Julian Goldsmid, Liberal-Unionist, resulted as follows: Jessel (Conservative), 2,661; Harris (Liberal), 1,355. Conservative majority, 1,356.

Accepted a Bribe.

CHICAGO, Jan. 29.—Judge Payne of the circuit court created a sensation by the announcement that he had full proof that one of the commissioners of Cook county had accepted a bribe of $300 in connection with a murder case before the grand jury.

In the Hands of a Receiver.

MALONE, N. Y., Jan. 29.—The Everton Lumber company of Everton, N. Y., on the Northern Adirondack railroad, went into the hands of a receiver.

A Bank President Dead.

READING, Pa., Jan. 29.—Isaac W. Levan, 78, president of the Pennsylvania National bank of this city, was found dead in bed at his home here.

British Consul at Baltimore.

LONDON, Jan. 29.—Gilbert Fraser has been gazetted British consul at Baltimore.

Highest of all in Leavening Power.—Latest U. S. Gov't Report

Royal Baking Powder

ABSOLUTELY PURE

RAPPED WITH HER FEET.

Young Lady Tackles a Burglar and Gets the Worst of It.

CANTON, O., Jan. 29.—Maggie Rees was found in her room bound and gagged, lying on the floor in her night robe. She had been awakened during the night by some one in her room, and when she attempted to get up was overcome after a struggle. Her pocketbook was rifled and $60 taken. She attracted the attention of the people of the household by rapping on the floor with her feet, which were tied together.

New Incorporations.

COLUMBUS, O., Jan. 29.—The Farmers' Mutual Fire Insurance association of Marion township, Hardin county, Alger; the Safety Emery Wheel company, Springfield, increase of capital stock from $25,000 to $50,000; the Buckeye Torpedo company, Gibsonburg, increase of capital stock from $2,400 to $4,200; the Brick Supply company, Cincinnati, capital stock $10,000; the E. L. Herr Bicycle company, Columbus, capital stock $15,000; the United Brethren church at Pleasant Home, Ohio township, Meigs county.

Caused by Ramp.

CINCINNATI, Jan. 29.—Mr. Charles Miller, undertaker, ex-treasurer of Hamilton county, present president of the Hamilton county board of elections, made an assignment for the benefit of creditors. Assets, $55,000; liabilities not stated. Mr. Miller is reported to have sustained serious losses of money through dealings with ex-Senator Samuel W. Ramp.

On a Lunacy Warrant.

COLUMBUS, O., Jan. 29. — Guy L. Thomas, formerly captain of company K, Third regiment Ohio National Guard at Troy, who was recently arrested for obtaining money by false pretenses, waived examination and was bound over in $200. He was then arrested on a lunacy warrant and taken to Troy.

Wandered In Her Sleep.

FOSTORIA, O., Jan. 29.—Miss May Swathe, a telephone operator, while in a somnambulistic trance, wandered from her home, clad only in her night clothes, to the house of John Herrig, three blocks distant, and lay down upon the porch. When found, several hours later, she was nearly frozen to death.

Minus a Hand.

WEST UNION, O., Jan. 29.—Miss Mary J. Wamsley found a dynamite cartridge on her kitchen floor to which there was a short fuse attached. Thinking it harmless, she lighted the fuse. The cartridge exploded tearing off her left hand. Her face was badly cut. She is disfigured for life.

Found In a Well.

PORTSMOUTH, O., Jan. 29.—Oliver Woods mysteriously disappeared and three days later he was found in an abandoned well in his barnyard. He was almost dead from exhaustion but otherwise was uninjured.

Causing Them Trouble.

CLEVELAND, Jan 29.—The numerous electric railroads in northern Ohio are causing the steam roads a great deal of anxiety by taking from them their short haul freight and passengers. Rates will be reduced.

Free Telephones at Defiance.

DEFIANCE, O., Jan. 29. The Bell Telephone company is putting in instruments free of charge for the purpose of freezing out a local company recently organized here.

District Schools Closed.

MOUNT STERLING, O., Jan. 29.—A number of district schools are closed on account of an epidemic of scarlet fever. An epidemic of mumps is also raging at this place.

He Was Murdered.

FINDLAY, O., Jan. 29. It now develops that Peter Rouen, whose dead body was found in a pool of water in an old stone quarry, was murdered.

Prizefighter Dying.

SPRINGFIELD, O., Jan. 29. — Earl Moore, who was knocked out in four rounds by John Jenkins, is dying from the punishment he received.

Ended With Dynamite.

WEST UNION, O., Jan. 29.—Miss Mary Wamsley had her left hand blown off. She touched a lighted match to the fuse of a dynamite cartridge.

Took a Revolver to School.

GREENSBURG, O., Jan. 29. - Ralph Whitacre, 14, took a revolver to school with him and fatally shot Tude Sowers, 13.

Gored by a Bull.

BOWLING GREEN, O., Jan. 29.—Fred Yates was gored by a bull and his recovery is doubtful.

Vicksburg Military Park.

WASHINGTON, Jan. 29. The house committee on military affairs has decided to recommend the creation of a national military park on the Vicksburg battlefield, and will report to the house the bill introduced by Mr. Cardings.

Animal Cruelty Given.

WASHINGTON, Jan. 29. Attorney General and Mrs. Harrison gave their annual dinner to the president and the cabinet at their residence on K. street.

TOO MUCH COMPETITION.

How Johnny Became Disgusted and Gave Up His Career as a Singer.

The old farmer has got a notion into his head that his boy, who usually "led th' singin'" at camp meetings, ought to have his voice trained and become one "of them operry singers." The boy, when he found it involved a winter or more in the city, was nothing loath, and one fall day he set out for Cincinnati with a brand new suit of store clothes on his back and money in his purse. Entrance was gained into one of the music colleges, and for months the teachers wrestled with the young man until their patience and nerves were shattered into nothingness. Finally the boy took a tumble to himself, as it were, and one fine day in midwinter he appeared again at the old farmhouse.

"Didn't like it, eh?" said the father deliberately after supper had been eaten in silence. "Waal, Johnny, tell us about your experiences, won't you? What made you come back?"

"Warn't no use in me stayin, father," said the boy. "Thet there place is full of singsters, and there ain't no room for more. But what made me stop wasn't people. It was machines and things. I was goin along one day and looked in a winder and there was a pianor playin for all it was worth, and not a livin soul techin it. A block further on they was some boxes in a place and some things you stuck in your ears. Then you dropped a nickel in a hole, and the blamed box set up the biggest singin you ever heard. I listened to two or three of 'em, and then I says to myself, 'John, they ain't no use in you tryin to compete with them things. When pianers plays by theirselves and dry goods boxes air made to sing like all kingdom come, they ain't any chance for a country feller to make his livin singin in the old fashioned way. You'd better git back to the plow.' And I got."

This simple tale is respectfully dedicated to the Society For the Suppression of Would Be Singers as a gentle hint.—Cincinnati Tribune.

Encouraging.

Now Patient—Do you think you can help me, doctor?

Doctor—Well, I ought to. I have had experience enough. I have been attending a man with the same disease for the last 30 years.—London Tit-Bits.

Contest Taken Up.

WASHINGTON, Jan. 29.—Elections committee No. 2 heard arguments in the case of Van Horn versus Tarsney, from the First Missouri district.

Mowing Them Down.

HAVANA, Jan. 29.—Spaniards attacked insurgents at Guanajas and lost 12 men and seven horses and then escaped.

The Weather.

For Ohio—Fair weather, rising temperature; winds becoming stondy.

For Indiana—Fair and warmer; southerly winds.

For West Virginia—Fair; light westerly winds, becoming southerly.

MARKET REPORTS.

Grain and Stock Quotations For Jan. 28.

New York.

Beef—Family, $11 00@12 00; extra mess, $8 00, packed, $9 00@9 50. Cut meats—Pickled bellies, 5@5½c; pickled shoulders, 5c; pickled hams, 8½@9c. Lard—Western steam, $5 05. Pork—Old mess, $11 00@11 25. Family, $11 00; short clear, $11 50@12 50.

Butter—Western dairy, 11@15c; do creamery, 19@23c; do factory, 13@16c; Elgins, 22c; imitation creamery, 14@20c; state dairy, 18@23c; creamery, 20@24c. Cheese—State large, 7¼@10c; small, 8¼@10½c; part skims, 3½@6c; full skims, 2@3c. Eggs—State and Pennsylvania, 19½@17½c; western fresh, 18½@17½c. Wheat—No. 2 red, 70½@70¾c. Corn—No. 2, 39½c. Rye—No. 2, 49c. Oats—No. 2 white, 27½c.

Boston.

Wool—Ohio and Pennsylvania XXX, 22@23c; XX and above, 20@22c; X, 18@19c; No. 1, 20@21½c; No. 2, 21½@22½c; fine unwashed, 16c; unmerchantable, 15@16c. Ohio combings No. 1, 24@25c; blood, 21½@22c; No. 2, 21½ blood, 23@24c; Delaine, 24@25c. Michigan X and above, 15@17½c; No. 1, 19@20c; No. 2, 20@22c; fine unwashed, 12c; unmerchantable, 13@14½c; Michigan combing No. 1, ¾@¼ blood, 21c; No. 2, ¾ blood, 20@22c. Michigan delaine, 19@20c. Kentucky, Indiana and Missouri combing, ¼ blood, 17@18c; do ½ blood, 18@19½c; do brad, 16½@18c; clothing, ¾ blood, 17½@18c; do ¼ blood, 17½@18c; do coarse, 16@16½c.

Chicago.

Cattle—Fair to best beeves, $3 25@4 80, stockers and feeders, $2 00@3 75, mixed cows and bulls, $1 00@3 00; Texans, $2 80@4 00; western, $2 15@3 70.

Hogs—Light, $4 15@4 35; rough packing and shipping, $4 10@4 20; mixed and butchers', $4 15@4 45; heavy packing and shipping, $4 10@4 45, nigs, $2 50@3 45.

Sheep—Natives, $3 50@4 60; western, $3 25@4 00; Texans, $1 00@2 70. Lambs, $4 00@6 00.

Wheat—66½@68½c. Corn—29¼@30c. Oats—20¾@21c. Rye—42c.

Pittsburg.

Cattle—Prime, $4 10@4 60; fair to good butchers', $3 70@4 00; bulls, stags and cows, $1 70@3 20.

Hogs—Heavy, $4 55@4 60; medium, $4 45@4 50; roughs, $3 25@4 25.

Sheep and lambs—Choice sheep, $3 30@3 75; common, $1 75@2 10; choice lambs, $3 50@4 00; export, $3 60@4 00.

Buffalo.

Cattle—Market steady.

Hogs—Yorkers, $4 30; roughs, common to good, $3 50@4 15; mediums and heavies, $4 05@4 20; pigs, $4 05@4 15.

Sheep and lambs—Extras, $3 25@3 30; good prime, $3 15@3 20; common, $2 10@3 05; spring lambs, $4 05@4 85. Veal calves, $5 75@6 00.

Cincinnati.

Wheat—No. 2 red, 71c. Corn—No. 2 mixed, 29½c. Oats—No. 2 mixed, 21½c. Rye—No. 2, 46c.

Lard—$5 65. Bulk meats—$5 37½. Bacon—$6 25.

Hogs—$3 00@4 55. Cattle—$2 50@4 25. Sheep—$1 50@3 75. Lambs—$3 00@5 00.

Toledo.

Wheat—71c. Corn—No. 2 mixed, 37½c. Oats—No. 2 white, 23c. Rye—47c. Clover seed—

A MYSTERIOUS CASE.

IDENTITY OF RAY ELLIOTT STILL REMAINS IN DOUBT.

A Graphic Account of the Marengo, Ia., Kidnaping Case—Of Interest to Marionites Because of the Burkes—Some Dramatic Incidents.

Readers of the STAR are more or less familiar with partial stories of the famous Elliott kidnaping case, in which Mr. and Mrs Tom Burke, of this city, were interested. The boy, Roy Burke, was taken away from the Burkes and identified as Ray Elliott, yet the identity is still in doubt. The following graphic account of the mysterious case is from the Chicago Tribune of Monday, and the whole story of one of the strangest cases of the kind on record:

On the afternoon of May 12, 1893, a little boy was playing on the streets in the town of Marengo, Ia. Neighbors saw him near his home in the early part of the afternoon, but when the parents looked for him about 5 o'clock he was not to be found.

This bald fact is all that is absolutely known concerning the disappearance of Ray Elliott, the 4-year-old son of Mr. and Mrs. George Elliott. The parents were poor people, but respected, and as soon as it became known that little Ray had disappeared all the townsfolk were eager to do what they could towards recovering him. A thorough search of the neighborhood was instituted, and when nothing came of this the town fire bell was rung, and the people arranged for a more systematic search.

It had become dark, but, equipped with lanterns, two or three hundred people hunted through the alleys and back streets until long after midnight. No trace, however, was found of the lost boy. Then the distracted parents were in a measure comforted by the assurance of the searchers that Ray must have wandered away from town in childish play, and becoming bewildered had fallen asleep by the side of some country road. Following this idea the next day a search was made of the woods and country lying about the town, and the river was also dragged. All day long parties of searchers wandered about the country, but by nightfall it became apparent the boy was not in that vicinity.

Theory of Kidnaping Advanced.

That he had been kidnaped was naturally the next theory. Then some one remembered that a gypsy outfit which had been encamped near town had left about the same time Ray disappeared. There were a man and woman in this party of nomads, and the man had been in town several times and becoming intoxicated had fallen into the hands of the town constable. In his anger at his arrest he had vowed to get even with the town. Then, too, people who had visited the gypsy camp had heard the woman speak of losing a little child and mourning the loneliness that had come upon her since its death. These stories grew in their travels from mouth to mouth until it was settled in the minds of the good people of Marengo that the abductors of Ray Elliott were in fact the gypsies who had been for a long time visitors in their town.

Money in liberal amounts was at once raised to extend the search throughout the state. Pictures of the lost boy were sent to the officers in all the large cities and a reward was offered for the recovery of the child. The newspapers made the story of the abduction known, and for a time there was such a campaign against the gypsies as was never known before. Every band which had a child of the age of Ray was held under surveillance, and Mr. Elliott made numerous trips to different parts of the state for the purpose of attempting to identify children thus found. None of them, however, proved to be the missing boy. After a time the search was given up and the disappearance of Ray Elliott came to be looked upon as another Charley Ross episode.

Clew to the Missing Boy.

Friday, July 6, 1894, almost fourteen months after the sorrowful occurrence at Marengo, in a picturesque spot known as Cedar River Park, near Waterloo, a Chautauqua Assembly had just been closed. People from the city and visitors were yet camping at the park and among them was the family of F. C. Hepler, a hackman living in Waterloo.

On that day, according to Mrs. Hepler's story, she was at their tent in the park when her husband drove up with a strange woman accompanied by a little boy. They entered the tent and the woman told Mrs. Hepler that her husband had talked of adopting the boy, as they had lost a little one only a short time before. The two women stepped outside the tent and the visitor told her that the child's parents had parted and the father had married again. He did not wish his second wife to know that he had ever been married before and so desired to give the child away. Mrs. Hepler finally agreed to keep the child until the woman came again, which she assured her would be in a week's time, and then they would decide in regard to adopting him. The woman seemed to be in a great hurry to get away and started without leaving any of the child's clothes except those he had on. Mrs. Hepler spoke to her about this and she took some clothes out of a valise and left them. The boy accepted the changed conditions philosophically and manifested none of the objections that one would expect from a lad 4 years of age on being left with a stranger. He was a bright lad and soon Mr. and Mrs. Hepler became greatly attached to him.

He Had Many Mammas.

A week passed and the woman who had promised to return did not do so. Then Mr. and Mrs. Hepler, who, by the way, had at one time lived near Marengo, remembered the disappearance of Ray Elliott, and began to suspect that possibly the boy that had come to them might be the long-lost child. The Waterloo officers were notified of their suspicions and began to investigate the case.

The lad said that his name was Roy Burke, that he remembered being in Canada and also in Marion, O. He said he had had "a good many mammas," and that at one time he was taken in a covered wagon by some folks who had lots of horses and ponies. He didn't seem to remember being in Marengo, however, but the resemblance which he bore to the picture of the missing Ray Elliott was so strong that the officers had a photograph taken and sent to Mr. Elliott.

As soon as the parents saw the picture they concluded that their missing boy had been discovered, and Mr. Elliott, accompanied by the Rev. W. B. Phelps, Presbyterian clergyman at Marengo, started for Waterloo. They reached there at 2 o'clock in the morning and were taken to the residence of Mr. Hepler at once. As soon as he saw the boy Mr. Elliott said he was satisfied it was their Ray.

He asked him about some of the childish games Ray used to take part in, and asked if he remembered at Christmas time Santa Claus used to give him candy through the stovepipe hole in the chimney. The little fellow seemed to remember this incident, and both the father and Mr Phelps were so certain he was in fact Ray Elliott that they proposed to take him to Marengo with them and let Mrs. Elliott see him, satisfied that the eyes of the mother could tell unquestionably the identity of the boy. This arrangement was agreed to and the happy party started for home. They went to Vinton and there took team for Marengo, a distance of twenty-eight miles.

Their coming had been made known by wire and the mayor of Marengo furnished a conveyance so that the anxious mother could meet them on the road. She met them several miles outside the town, and as Mr. Elliott saw his wife approaching he placed the boy on the ground by the side of the road. The mother alighted and approached the boy. He looked at her wonderingly for an instant and then ran towards her. As she clasped him in her arms, she exclaimed amid sobs and as the tears of joy flowed down her cheeks: "My boy Ray! My boy! O! where have you been?"

Finds His "Real Mamma."

The little fellow seemed bewildered at first, but finally, throwing his arms around Mrs. Elliott's neck, he cried out: "You are my real mamma, ain't you?"

The ride to Marengo was a happy one. Mrs. Elliott held the boy closely in her arms, covering his face with kisses and caressing him with all the tenderness of a mother, while the father and the preacher looked on and enjoyed the scene.

That was a gala night at Marengo. Everybody felt like rejoicing with the Elliotts now that the lost was found. In the public park, just over the way from the humble home of the now happy family, a big bonfire was soon kindled and the people came in crowds to look on the child and hear the story. The Rev. Mr. Phelps told in eloquent but simple language of their trip to Waterloo and the finding of the child at the home of Mr. and Mrs. Hepler. The crowd listened and mingled their voices in cheers over the happy outcome. Other speakers followed each one expressing the thankfulness that was in the hearts of all. Then there were prayers of thanksgiving, and finally, with hearty congratulations for the parents and little Ray, the meeting ended. Later on, when the little boy, tired out with the strange scenes of the day in which he had taken such a prominent part, was prepared for bed, he knelt down and in childish tones repeated the Lord's prayer, and then added the prayer Mrs. Elliott had taught him: "God bless papa and mamma and Roy and little Ray." Roy was the name of another son of Mr and Mrs. Elliott.

As days passed on he gave evidences of remembering people who were accustomed to come to the Elliotts before he was taken away. One day he was shown some of the clothing belonging to a little brother who died only a few weeks before Ray disappeared. He at first did not remember them, and on being told that they had belonged to his brother Arthur he said: "Little Arthur is in the rocks."

This and other evidences of an awakening of his childish memory of things that had happened before he went away removed all doubt from the minds of the parents and the people of Marengo that he was in truth the missing Ray Elliott.

Another Claimant Appears.

At this time, while Marengo was the scene of such rejoicing over the happy outcome which had come to the Elliott home, a mysterious story began to be whispered at Waterloo. Another claimant for the child appeared.

A day or two after the boy had been taken to Marengo a young man living at Laporte City, Black Hawk county, named Reuben Good, came to Waterloo and stated that the child being cared for by Hepler was his sister, Mrs. Tom Burke, of Marion, Ohio, that the child had been born in the Muscatine county poor house and was adopted by his mother, Mrs. David Lucas, who had taken her out of the poor house and taken her away from there. After a married life of [illegible] years Mrs. Lucas had separated from her husband and had brought it to Waterloo and left it with the Heplers.

Soon afterwards Mrs. Lucas appeared on the scene. She lived at Independence, but had resided in Waterloo in 1892, at which time she had a little boy with her, and she stated that the boy she left with the Heplers at their tent in Cedar River Park was the same boy who lived with her while she was in Waterloo.

Her story was long and circumstantial and seemed to be well sustained. She had been married three times. Her first husband was J. W. Good, from whom she was divorced then married S. B. Lines. A divorce court set her free again, and her third husband was D. H. Lucas. After being divorced from her second husband she was for a time employed as a matron of the insane department of the Muscatine county poor farm. During the summer of 1890 she said that an unfortunate young woman was brought to the poor farm and on July 31, 1890, a son was born to her. Mrs. Lucas, or Lines, as she was then called, offered to adopt the babe and the mother willingly gave her consent. The boy was known as Louis Leroy Meskell, and in support of her claims that she had legally adopted him, Mrs. Lucas produced a copy of the deed of adoption from the records of Muscatine county.

Question of Identity.

The story, and the papers with which she sought to back it up, at once raised a question in the minds of the people of Waterloo in regard to the identity of the boy. Many remembered the boy who lived with Mrs. Lucas while she lived there in 1892, and remembered the resemblance of the boy who had been identified as the lost Ray Elliott. A local photographer was found who produced a picture of the Lucas child, and the resemblance became at once apparent.

Soon afterwards the Burkes were heard from. Thomas Burke resided in Marion, O. He was a saloonkeeper and his wife was formerly Bertha Good, a daughter of Mrs. Lucas, while she was the wife of J. W. Good. Mrs. Burke's story was as circumstantial as her mother's.

She said Nov. 20, 1892, she went from Clinton, Ia., where she resided, to Waterloo to visit her mother. Mrs. Lucas had the child then and Mrs. Burke asked her to give it to her, saying her husband was a railroad man and was away from home a good part of the time and the boy would be company for her. This Mrs. Lucas consented to do, but did not give her any papers of adoption. She claimed, however, that her mother gave her the adoption papers that were made out at Muscatine when she first gained possession of the boy. Mrs. Burke substantiated Mrs. Lucas' statement in regard to the parentage of the child, and said she was with her mother at the poor farm in Muscatine when the child was born.

From Clinton Mrs. Burke said she and her husband moved to Marion, O., March 21, 1893, taking the child with them. She claimed they had continuous possession of the child until the summer of 1893, when Mrs. Lucas, who was then living in Independence, Ia., asked her to come and visit her. She also asked that she bring the boy with her, promising that she would not attempt to take him away, although there had been no deed of adoption made out to the Burkes.

Mrs Burke came to Independence and it was not long before she and her mother quarreled over religious matters, as she claimed, and Mrs. Lucas took the child away. That was the time when she took him to Waterloo and left him with the Heplers. Mrs. Burke remained at Independence a short time and then returned to Marion, O. She was bitter against her mother for taking the child away, and claimed that Mrs. Lucas had abused the child when he lived with her.

Thomas Burke Claims the Boy.

Thomas Burke soon came out to Waterloo. He said that the child was theirs, and that he proposed to have it if there was any "law in the land." After remaining at Waterloo for several days he went to Marengo for the purpose, as he expressed it, of telling the people that the boy was not Ray Elliott, and taking him home to Marion, O. He, however, chose exactly the wrong time to attempt to carry out such a plan.

The people of Marengo were satisfied the boy was the lost Ray Elliott, and they were also certain that the lad had been abducted. Rumors of the claims of the Burkes and Mrs Lucas had reached their ears and they were in no mood to parley with either of these individuals or listen to their stories. Accordingly no sooner had Burke reached Marengo and announced who he was, and his object in coming, than he was arrested and placed in jail on a charge of having abducted Ray Elliott. He was arrested Aug. 9, 1894, and the day after Mrs. Lucas was arrested at Independence on the charge of complicity in the crime.

The hearing of Thomas Burke began Aug. 21, before Justice M. Richardson, a justice of the peace at Marengo. The trial continued for forty days, and was most remarkable in many ways. Every man, woman and child in Marengo seemed to be interested in the outcome, and, for that matter, nearly the entire population of Iowa county were active in their championship of the Elliotts in the controversy.

Court Attempts to Establish Identity.

In the trial of the case before the court the identity of the boy was the question to which most attention was paid, and there was but little developed toward convicting Burke with the abduction of the child. There was a long array of witnesses on each side and they were gone over step by step. At times the attorneys became so wrought up that this statement deserves to be taken in a literal sense.

One afternoon when the counsel on both sides had become unusually "riled" one of the counsel for the prosecution exclaimed in a dramatic manner: "As long as the stars shine, the grass grows, or water runs down hill no one will be permitted to take Ray Elliott from Marengo." The people applauded, and then one of the attorneys for the defense arose and said in his most impressive manner: "Thirty years ago I shouldered a musket to help quell just such a spirit of disregard for law."

Thomas D Burke Found Guilty.

The result of the preliminary examination was that on September 29 Justice Richardson rendered his decision, holding that the child in controversy was in fact the son of George Elliott, and that the crime of abduction had been committed, of which there was sufficient reason for believing the defendant, Thomas D. Burke, was guilty. He was accordingly bound over to the grand jury.

Thus matters rested until the meeting of the grand jury in October, when the case was referred to it. After an investigation it failed to find an indictment against Burke, thus releasing him from the charge of abduction. Then the litigation took another turn, and on October 29 Mrs. Burke began habeas corpus proceedings for the recovery of the child from the Elliotts.

In the meantime Mrs. Lucas had executed papers of adoption, giving the child to Mrs. Burke. These papers were executed at Marengo September 2, 1891, but were held by Judge Wade, before whom proceedings were commenced, to be illegal, not being acknowledged as required by law. The petition was accordingly dismissed. Another petition was filed and again dismissed, but finally the matter came up for hearing on habeas corpus proceedings before Judge Wade. On this trial the defendant, George Elliott, introduced a mass of testimony, including affidavits and oral testimony, to show that the character of both Mr and Mrs. Burke was not of the best. She indignantly denied on the witness stand that she had been arrested on a serious charge, but the records of the justice court at Laporte City show she had been charged with an offense and arrested at Clinton.

It was also brought out that she had been married in Adams county to a man who subsequently obtained a divorce from her. She claimed she was married to Burke in Chicago, where she had been at work in a restaurant. This marriage, she said, took place in 1892, but the records in that city failed to show any license was issued for the marriage of any such parties at the time claimed by her.

Custody Given to the Elliotts.

After a long hearing, in which the case was carefully investigated, Judge Wade, March 29, 1895, rendered a decree giving the custody of the child to the Elliotts, and discharging the writ of habeas corpus.

In the meantime Mrs. Burke was indicted for perjury in her testimony in regard to her previous history. This case has been transferred to the courts of Linn county on change of venue, and is soon to be heard there. As the custody of the child has been given to the Elliotts, and as the litigation thus far has cost Iowa county a large sum, a petition has been presented to the county attorney of Linn county asking him to dismiss the case against Mrs. Burke.

As to whether the child now in the possession of Mr. and Mrs. Elliott is in fact Ray Elliott, their son, or is, as Mrs. Lucas claims, the off-spring of the unfortunate girl who gave birth to a child at the poor farm in Muscatine, the long-continued litigation has failed definitely to settle. In his decision Judge Wade said:

"I am fully convinced from the evidence that the defendant, George Elliott, and his wife honestly believe this child to be their son, and there is no doubt that he now believes them to be his parents, he has become attached to the other children, and, so far as the evidence shows, is well treated and cared for. Now I am asked to take this child and, by a finding of this court, declare him to be the illegitimate son of a woman of bad repute, born in the Muscatine county poorhouse, and heartlessly abandoned in his infancy by his mother to the care and keeping of persons of bad reputation and character.

"As between the conflicting claims of the person who claims to be the mother and the person who claims no relationship whatever, I should have to be satisfied beyond a reasonable doubt that the child was not Ray Elliott before so holding. The great weight of the evidence before the court seems to be in favor of the child Ray Elliott, but as the case has to be disposed of upon the other ground, I will not enter upon a discussion of this complicated phase of the case."

The judge accordingly awarded the custody of the child to the Elliotts.

Child Is Well Cared For.

As to statements that have been made in certain papers recently that the Elliotts are not giving the boy the care he should receive the people of Marengo deny them emphatically.

Mr. H. S. Fairall, editor of the Marengo Republican, says of the boy: "He is a bright, well-cared for, well-dressed boy, attending school regularly, and all stories to the contrary are untrue. The people here simply smile at the exaggerated stories in certain of the Chicago papers."

Mr. P. M. Rowland, a prominent citizen of Marengo, speaking of these stories, said: "As a matter of fact the boy is as well clothed or better than the average boy. He attends both the public and Sunday schools regularly, and appears to be as neatly dressed and cleanly as any boy. While the Elliotts are poor, they are honest and decent people, and entitled to fair treatment in the public press."

NOAH'S CURSE OF HAM

POOR AFRICA FEELS IT EVEN AFTER THE CENTURIES.

The Partition of the "Dark Continent" by the Powers of Europe—But Twenty-two Million Square Miles Not Appropriated. What Each Nation Claims.

The continent of Africa has been carved out by Great Britain, France, Portugal, Spain, Germany and Italy.

The area claimed by each of these is as follows:

	Square miles.	Population.
Great Britain	2,000,000	30,750,000
France	3,000,000	26,000,000
Portugal	1,000,000	9,000,000
Spain	200,000	4,000,000
Germany	1,000,000	14,000,000
Italy	600,000	8,000,000
Total	7,800,000	91,750,000

Besides these great governments Belgium owns the Kongo state, with a population of 50,000,000 and an area of [illegible] square miles. Turkey claims, but hardly possesses, everything in Egypt and Tripoli—population 7,000,000 and area 500,000. Liberia is a black republic, with an area of 14,000 square miles and a population of 1,000,000. Swaziland, under the protection of the Boers, includes an area of 6,000 square miles and 60,000 people under a tribal monarchy. The Boer states, the South African Republic, has a population largely consisting of Europeans and an area of 112,700 miles, within which lie some of the richest mines on the continent. These remains unappropriated a total estimated at 22,000,000 square miles.

Great Britain has been openly anxious to extend her protectorate by intrigue, stealth or filibustering, but if France, Italy and Germany shall combine to preserve the balance of power in Africa further aggression on her part will be checked effectually. Numbers, it is true, are in her favor. Population to the square mile is 16 for British Africa against 8 for French, 7 for German and 10 for Italian Africa. Fleets, however, and diplomatic menace will be convincing against a disparity of colonizers and natives whose fidelity cannot always be relied upon. The other partitioning powers are likely to profit by the Venezuelan contention and leave no boundary lines for future Salisburys to reconject or British premiers to refuse to arbitrate.—Chicago Times-Herald.

TO COLONIZE ARMENIANS.

New Mexico Capitalist Offers the Oppressed People 500,000 Acres of Land.

Amado Chaves, territorial superintendent of public instruction for New Mexico, has addressed a letter to Edward F. Cragin, chairman of the Chicago executive committee to aid the Armenians, thanking him for his suggestion of colonizing those people in New Mexico and offering to supply the necessary land free of cost. Mr. Chaves considers Mr. Cragin's idea the happiest solution of the Armenian problem that has yet been advanced. He has looked into the character of the Armenians and regards them as a very desirable class of settlers.

In West Valencia county, along the line of the Atlantic and Pacific railroad, Mr. Chaves has extended landed interests, and he proposes to place at the disposal of the Chicago Armenian association, free of cost, all the land it may desire to colonize up to 500,000 acres. Or if the committee deems best to locate the colonists on public lands Mr. Chaves offers his services to enable the people to secure such locations.—Washington Post.

Married Almost Seventy-seven Years.

Wayne county, Ind., probably possesses one of the most remarkable old couples in the state, or the country for that matter. They reside on a farm in the northwestern part and are John and Martha Cates. The former is 95 and the latter 93 years of age, and they have been married almost 77 years.—Indianapolis Sentinel.

Matthew Arnold on Salisbury.

"Lord Salisbury is a dangerous man. I know of no one, indeed, more likely to provoke shocks and collisions than poor Lord Salisbury."—York Gazette.

Nervous Prostration

Cured by Dr. Miles' Nervine.

Prolonged derangement of the nervous system not only affects the brain and mental powers, but develops disease in some of the vital organs. The most dangerous of these indirect results is when the heart is affected. This was the case of the Rev. N. F. Surface, Fawn River, Mich., who writes under date of Feb. 17, 1895:

"Fourteen years ago I had a slight stroke of paralysis. Overwork brought on nervous prostration. I was exceedingly nervous, and the exercise of public speaking caused heart palpitation that threatened my life. I used the bottles of Dr. Miles' Nervine for my heart as directed in Dr. Miles' Book on Nervous and Heart Diseases, and I have used Nervine for nervousness and sleeplessness with the best results. I cannot say too much in favor of Dr. Miles' Nervine, and I advise you to use it in your hospital."

Dr. Miles' Remedies Restore Health.

How it looks,

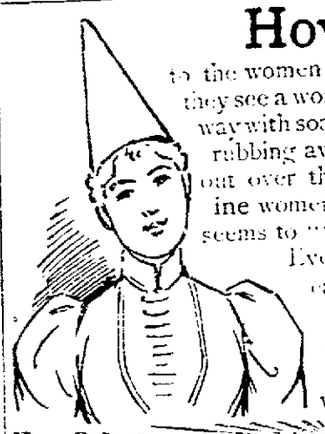

to the women who wash with **Pearline**, when they see a woman washing in the old-fashioned way with soap—rubbing the clothes to pieces, rubbing away her strength, wearing herself out over the washboard! To these Pearline women, fresh from easy washing, she seems to "wear a fool's cap unawares."

Everything's in favor of **Pearline**—easier work, quicker work, better work, safety, economy. There's not one thing against it. What's the use of washing in the hardest way, when it costs more money? 580

MILLIONS NOW USE PEARLINE

HABERMAN HARDWARE.

Tools and Bicycles, 107 S. Main, Marion, Ohio.

HIGHEST GRADE, Recommended by the Best Bakers to make the Whitest and Sweetest .. BREAD Obtainable. Use "B" PRIDE OF MARION FLOUR.

DR. MOTT'S PENNYROYAL PILLS. The only safe, sure and reliable Female PILL ever offered to Ladies, especially recommended to married Ladies. Ask for DR. MOTT'S PENNYROYAL PILLS and take no other. Price $1.00 per box, 6 boxes for $5.00. Send for circular. DR. MOTT'S CHEMICAL CO. - Cleveland, Ohio.

Wholesaled and retailed at L. Denison & Co.'s

OF THE MAKING OF MANY NEWSPAPERS THERE IS NO END.

THERE are Cheap Papers and Cheaper Papers, Good Papers and Better Papers, and there is

ONE NEWSPAPER WHICH IS THE BEST OF ALL.

THERE are Papers which print a LITTLE news, and Papers which print LESS news; Papers which print SOME of the news, Papers which print MORE of the news, and there is

ONE NEWSPAPER WHICH PRINTS THE MOST NEWS OF ALL.

THERE are Papers which are worth what they cost, and Papers which are worth more than they cost; Papers which would be dear at any price, and Papers which are GOOD as well as CHEAP, and there is

ONE NEWSPAPER WHICH IS THE GREATEST BARGAIN OF ALL.

THERE are people who read ONE Paper, people who read ANOTHER Paper, and people who read SEVERAL Papers. If YOU want to buy more than one, it is your privilege, but YOU will not find it necessary if YOU will wisely subscribe for the

ONE NEWSPAPER . . . .

WHICH is the best of all, because it prints the most news of all, and which is the greatest bargain of all, because it gives the BEST VALUES for the LEAST MONEY,

THE STAR

THE DAILY.		THE WEEKLY.	
Per week by carrier	10 cts	Per year in advance	$1.00
Per year by mail	$4.00	Per year	$1.50

THE DAILY AND WEEKLY STAR.

Phone 51. W. G. HARDING, Prop.

NEWSPAPERARCHIVE®
NEWSPAPERARCHIVE®

STORAGE FOOD.

MYSTERY INDUSTRY CONCERNING WHICH LITTLE IS KNOWN.

Scan a Score of Great Warehouses in New York For Preserving Meats and Vegetables Stored In Frigerific Atmosphere More Than a Year.

[Special Correspondence.]

NEW YORK, Jan. 27.—When you order chicken or turkey or delicious game in hotels or restaurants, do you smack your lips with anticipation of the feast and consider yourself a connoisseur of good living? Would you enjoy your meal as much and would you feel as much of a bon vivant if you examine the subject of cold storage closely. Would that dainty, crisp morsel of the roasted young pig in your mouth taste as well if you were to tell you that

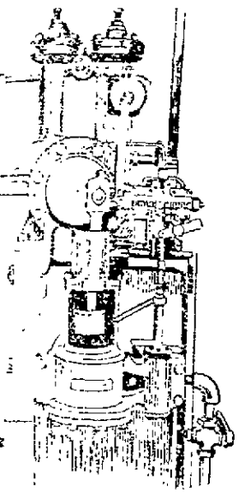

INTERIOR OF COLD STORAGE MACHINE.

the delicacy had been hanging for over a year in a cold storage warehouse, do you think you could swallow it, or if the tender morsel of that spring chicken should be from a fowl killed in the autumn do you imagine it would taste so much of a delicacy? You will in these days what you are eating and if you belong to that fortunate class who can run out in their backyards, kill and dress their own spring fowls and cook them in their own kitchens.

The process of cold storage is a vast and important feature of metropolitan commercial life. New York boasts two score of cold storage warehouses, where shippers and dealers, wholesale and retail, store the quantities of beef, mutton, poultry, eggs, vegetables and fruits that regale, solace and sustain the human stomach. There is, by the way, nothing too good for that same stomach. The markets of the west and south send their choicest products to the city of well fed men and women.

Many of the cold storage warehouses refer to the use of ice, natural or artificial, as the case may be, and of salt for curing purposes. Others have a newer method of using salt ammonia. The ammonia cools the air and the cold air is pumped by machinery into the various rooms of the warehouses. In one large warehouse, near the ferries and quays, there are miles of pipe running from the cellar to all quarters of the great building. This warehouse, which is only five stories in height and has room for 75 carloads of freight, is filled in the coldest days of the year, when the thermometer registers only 3 degrees above zero, with people believing in the eternal fitness of things, visited a cold storage warehouse. While at first glance this may appear foolhardy, let me say that there is no more prudent to visit such a place on a bitterly cold day than to go there in the heat of summer, when the sudden change of temperature might produce pneumonia. As a matter of fact, it was found rather warmer in many of the warehouses than outside. The average temperature of the rooms devoted to the storage of meats, game and poultry is from 10 to 15 degrees above zero, while in the rooms set apart for the storage of vegetables ranges from 32 to 40 degrees.

In the immense stores devoted to these warehouses may be found the statement that in one year there were saw 1,000 barrels of apples and that there were also in the warehouse 10,000 barrels of potatoes. One room was piled high with saddles of venison, there being 1,000 in the collection. In another room were chickens waiting the call of fate. But the most fascinating thing of all the sights to be seen was a row of beautiful fat pigs, stored before the year 1895 and to be kept until the year of 1896. There is one individual in New York who is waiting pig next December.

The cost of cold storage are moderate, 50 cents per month. Cheap enough, but when a dealer has hundreds of pounds of stuff to store in a warehouse it may readily be seen that a bill he will have in a few months to pay will be a big one. Most large dealers only for six months for fruits and vegetables. The cold storage warehouse owner examines goods that are stored, not being able to tell by mere inspection, they are not damaged by damage to perishable goods, the good quality being thus preserved. Goods are stored at the risk of the dealer, on consignment. The warehouse receives a charge for many barrels, boxes, packages, tubs or other receptacles of many fish, ribs, saddles of venison or sheep, as well as barrels of course privileges are part of this charge. Visitors may wish on the

Warehouses do a

For illustra-

tion, suppose a poultry dealer wishes to buy 10,000 fowls and has not the money wherewith to secure them. He borrows that money at 6 per cent interest from a cold storage warehouse, or rather the storage firm buy the poultry for him and store it in their warehouse, giving him the privilege of taking out as many as he likes from time to time on the payment of cash at the rate of one-third cent per pound per month plus the interest on the money advanced for the original purchase. Thus the cold storage people become, as it were, brokers of food stuffs and make a handsome profit in this way.

The juices and steam from the imprisoned meats in a cold storage warehouse form a frost on the pipes used to convey the cold air to the refrigerators. This frost takes on all sorts of fantastic and pretty effects, so that the pipes are really quite attractive at times. Barrels of this frosty substance are daily removed. It looks exactly like ice, but when you lift pieces of it you find them as light as thistle down.

The consignors of stuff to the cold storage warehouses are, as a rule, the market dealers, who in old days lost thousands of dollars on unsalable goods. Now all they have to do is to pop left over stuff into cold storage and try it again. Meanwhile the gourmand rubs his hands over his delicacies, not knowing he is eating meats possibly a year old. "What of that?" asked one to whom the writer was expressing her disgust. "Think of the mastodons frozen in Siberia which the dogs unearthed and ate! It doesn't hurt them a little bit."

Yet to some it may not be an agreeable thing to fancy you may be eating stuff which has been in cold storage over a year.

EDITH SESSIONS TUPPER.

JAMAICA.

Characteristics of the People—Its Exports and Imports.

[Special Correspondence.]

KINGSTON, Jamaica, Jan. 20.—The tourist upon arriving at Kingston does not form a very favorable impression of Jamaica. There is no disputing the fact that the city has been in a very poor condition for years. The sewers are above ground and in the center or at the side of the streets. The sidewalks are miserable, to say the least, and it is far preferable to walk in the middle of the streets, jump the sewers and dodge the cabmen, who have no regard for pedestrians, than to keep on the uneven sidewalks. This, however, will be remedied to a certain extent, as the city fathers have had the fact pounded into them that the city is in a most wretched condition, a disgrace to the island. An underground sewerage system is now being put in. They have an excellent water system, and every house owner is compelled to place the water in each house for the tenants, and no restrictions are placed upon the amount of water to be used. This has greatly added to the healthfulness of the city. Gas and electric lights are also in use.

The longer one remains in Kingston the less favorable impression he has of the island. The city is overcrowded with a poor, ignorant class, and it is a wonder how they manage to exist. Upon the arrival of a steamer the wharfs are crowded with the natives, poorly clad, and one is besieged on every side, and all he can hear is "guv me a thrupence,

A NEGRO HUT.

sah," or you are asked to buy fruit or cigars. To one who has visited the tropics for the first time it is an interesting sight. More women than men are employed in coaling steamers, carrying large baskets of coal on their heads much faster than we could carry it with our hands. Their habits and mode of living are somewhat similar to the negroes' in our southern states. The merest expense of a hut is sufficient for them to live in, and their daily food consists of salt meat, corn bread, green bananas and yams. It is next to impossible to get them to move quickly unless there is a reward in sight. In many respects they are like children. They must first be taught and are willing to please so long as you do not try to force them. The majority will not work on Saturday or Sunday, and no matter how important the work may be they prefer to lose their day's wages in order to be out on the street and go to the market. They are happy and contented if they have but one meal a day, and don't seem to mind it very much if they miss that, and never bother themselves about the morrow. If they were an industrious class, it would not be necessary to import from the United States about $260,000 worth of corn annually, $158,000 worth of pork and beef, $156,000 worth of butter and $740,000 worth of flour. The total imports for the fiscal year ending March, 1894, were $1,852,545, more than one-half the total imports from all other countries combined. The principal exports from the island are fruit and logwood, and the United States gets nearly the whole of them. A large amount of coffee and sugar is also exported, the most of it going to the United States.

WILSON.

Must Hear Both Sides.

Baron Anbrey is reported to have said from his duties a juror who stated that he was deaf with one ear. "You must have two ears," said his lordship, "since it is necessary you should hear both sides."

A BUSINESS WOMAN.

MISS HELEN CULVER IS ENTERPRISING AND CHARITABLE.

The Romantic Story of How She Helped Charles J. Hull to Amass a Fortune and Then Inherited His Riches—Her Donation to Chicago University.

A woman who can give away $1,000,000 and do it with the calm assurance that she will still be certain of a new bonnet next Easter is an interesting person. Miss Helen Culver of Chicago is such a woman. It was to the Chicago university that she recently made this generous gift, and she has about $5,000,000 left to keep the wolf from the door.

The story of how Miss Culver came to be so rich is rather a romantic one. The big fortune of which she is now sole mistress was willed to her all in a lump by her cousin, Charles J. Hull, who died about seven years ago. When Mr. Hull first went to Chicago he earned a living by clerking in a hardware store, but soon saved enough to open a general merchandise store of his own. He was twice left almost penniless by fire and twice built again his fortune. Then a panic came and left him ruined. He tried medicine and then law, but it was not until he entered the real estate business that he met with any great success. With the money he made as a lawyer he purchased property on the West Side in Chicago, and the rise in values made him more than a millionaire.

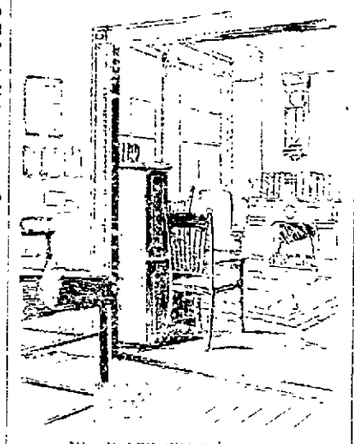

MISS HELEN CULVER'S OFFICE.

Much of his success was due to the efforts of the keen witted woman who kept his books and took charge of his office. This was Miss Culver. When Mr. Hull's wife died, she expressed a wish that Miss Culver, whom she had known from childhood, should take charge of her growing children. So Miss Culver became housekeeper as well as bookkeeper and for nearly 30 years devoted all her time and energy to Mr. Hull, his family and his fortune. Both children eventually died, but the fortune kept on increasing.

Mr. Hull was a man who had practical ideas on philanthropy. For years he kept a cellar full of coal that poor people were welcome to help themselves to. He built small, comfortable cottages and sold them to workingmen on easy terms. He spent much of his time and a great deal of money in looking out for the needy. Some of his ideas were rather eccentric, but the goodness of his heart was never in doubt.

In the course of time the business of looking after the vast estate was gradually assumed almost entirely by Miss Culver. The property consisted largely of tenement houses on the West Side in Chicago and of houses in other cities.

Miss Culver looked after the rents, the repairs and a thousand and one details. She was also interested in Mr. Hull's philanthropic work and knew his plans thoroughly. Eight years before he died Mr. Hull made a will leaving all his property to Miss Culver.

When the will was read, there were four disappointed nephews. An attempt was made to break the will, but it failed, and so Miss Culver, who had begun as a housekeeper, inherited the millions. For years she lived very quietly, going down to her dingy real estate office as regularly as any of her clerks and transacting business that many men would be incapable of conducting.

The office in which this millionaire business woman spends so much of her time gives an idea of the practical way in which she lives and works. It is on the second floor of a three story building on a busy street. There she occupies three rooms. The office furniture is severely plain. Miss Culver does not go in for mahogany desks, Turkish rugs, silver inkstands, fancy pen wipers and leather covered sofas.

There is not even a roll top desk. She uses a plain, convenient desk, with a box of pigeonholes on either side. There are three straight backed chairs and a row of lawbooks on a shelf above the fireplace. An old fashioned clock is the only wall decoration.

Miss Culver herself is of medium height, plump and rather matronly looking. Her hair is white, for she is now nearly 60 years of age, but, except for her hair, does not look it by 20 years. There is nothing about her that suggests the crabbed old maid. In fact, she is not at all cranky. She spends four or six hours a day in her office, and the rest of her time is taken up with the various mission work and other philanthropic schemes which she is interested in.

She is practically unknown to the social society people of Chicago. At her comfortable but unpretentious home in a quiet quarter of the West Side social functions are never given. She has many friends, however, who are doing the same work among the poor that she is, and for whom she is fully enlisted.

Miss Culver's $1,000,000 gift is to be used in founding a school of sociology. Its generous proportions will allow of extended research into the causes of poverty and crime, and many practical plans for the betterment of the condition of the poor will undoubtedly be developed.

DR. BILLINGS, CHIEF LIBRARIAN.

The Veteran Who Will Manage the Consolidated Lenox, Astor and Tilden Libraries.

Dr. John S. Billings has been chosen superintendent in chief of the greatest library in the new world. It is in reality three great libraries—the Astor, the Lenox and the Tilden, founded respectively by John Jacob Astor, James Lenox and Samuel J. Tilden of New York city. The consolidated libraries and the property that passes with them are valued at about $8,000,000, and when the doors are thrown open to the public nearly 400,000 volumes will be on the shelves.

Dr. Billings' catalogue of the surgeon general's library of 90,000 volumes and his "Index Medicus" have placed him in the very front rank of library directors. His reputation as the best bibliographer in America won for him his election to

DR. JOHN S. BILLINGS.

the American Academy of Sciences, and he is also considered one of the foremost authorities on hospital construction. Dr. Billings is a native of Switzerland county, Ind., and is in his fifty-eighth year. He was graduated from Miami university in 1857 and from the Ohio Medical college in 1860 and was beginning to build up a practice as a physician in Cincinnati when the civil war opened. Dr. Billings was appointed an assistant surgeon in the United States army and was in charge of hospitals in Washington and West Philadelphia until 1865, when he joined the Army of the Potomac.

He was under Meade and Sykes at Chancellorsville and Gettysburg and in the spring of 1864 became medical inspector of the Army of the Potomac. In December of the same year he was ordered to the surgeon general's office and remained there for many years preparing his famous "Index Catalogue of the Library of the Surgeon General's Office," a work in ten volumes, containing the bibliography of every medical subject in the office.

In 1876 he was made full surgeon, with the rank of major, and in 1879 and 1880 was vice president of the national board of health. He has been medical adviser to Johns Hopkins hospital and has received the degree of LL. D. from the University of Edinburgh. About a year ago he resigned from the army and became director of the department of hygiene in the University of Pennsylvania.

SIR EDWARD CLARKE, BARRISTER.

Successful Career of the Briton Who Says England Should Arbitrate In Venezuela.

Sir Edward Clarke, one of the ablest lawyers in all England and solicitor general in Lord Salisbury's administration from 1886 to 1892, recently declared that if war with the United States resulted as the outcome of Great Britain's refusal to arbitrate her claims within the Shomburgk line in Venezuela Great Britain would not be in the right. England, he said, should arbitrate these claims as well as those outside the line. Sir Edward's daring statement has attracted considerable attention and is entirely characteristic. He has never minced his words no matter who was hit, and during the Sir William Gordon-Cumming baccarat case he handled without gloves the Prince of Wales' connection with the scandal, even going so far as to suggest that if the jury acquitted Gordon-Cumming, and his name were afterward removed from the army list, the name of the prince should also be removed.

Sir Edward was born in 1841 and was called to the bar in 1861 at Lincoln's Inn. In 1880 he was created a queen's counsel, and two years later was elected bencher of his inn. He was soon famous as a barrister, and for about 15 years has represented Plymouth in parliament. He is a Conservative, and his legal talent can call Lord Salisbury to name him as solicitor general in 1886. His first great professional success was in the Penge mystery, and he has since been connected with some of the most conspicuous criminal and civil cases—cases that have attracted worldwide attention.

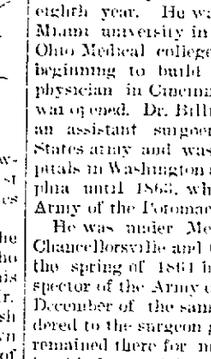

SIR EDWARD CLARKE.

At the first trial of Oscar Wilde Sir Edward was counsel for the defense and procured a disagreement of the jury, but was unable to duplicate the feat at the second trial. He is a man of the people and is the first of his family to bear a title.

Perfumery by the Acre.

One-third of an acre grows 30,000 jasmine plants, yielding 2,000 pounds of flowers. Half an acre of ground will grow 6,000 rose plants, which yield 1,000 pounds of petals, weighing from one to two pounds of attar. An acre and a quarter will yield 2,000 pounds of violets. Acres

LOOKING FAR AHEAD.

A PEEP AT THE DRESS FABRICS FOR NEXT SUMMER.

Linen Lawns and Batistes Are Attractive, but There Are Also Handsome Cotton Goods—Rich Evening and Reception Dresses—Henriette Rousseau's Gossip.

[Copyright, 1896, by American Press Association.]

Just now two features in women's attire claim attention. One is the evening dresses, as from now on until Lent something is going on every evening that demands special dressing. The other is the advent of the summer fabrics. They are always purchased as early as possible so that they can be made up during Lent. Few ladies have their wash dresses made out of the house, and during the lull in social life they can personally superintend the designing and fitting of their own gowns, even though they do not help in the making. Many of the veriest butterflies do help in the labor of fashioning those dainty gowns that are so enchanting during the summer days. It is a pleasure to handle the delicate stuffs and evolve creation of delight from the simple fabric.

The new thin dress fabrics for the coming summer are certainly very beautiful, being as sheer and fine as it is possible to weave. Linen lawns and batistes, white and printed, in vague and exquisite designs, are perhaps the handsomest,

BALL AND DINNER GOWNS.

but there are cotton fabrics quite as sheer and printed in nearly the same designs. There are many very soft and pleasing ginghams in faint tints and colors, with and without satin stripes. The organdies are particularly pretty, the figuring on them being highly artistic. These are the thin goods. There are ducks, galatea cloths and a sort of stuff looking somewhat like scrim, but not so harsh as that weave. This is worked in cross stitch, Bulgarian patterns and colors. This work is to be applied sparingly for yokes, belts, cuffs, etc., but it is very effective when well done. It has the merit of laundering well. The percales and cotton challies are prettier and if possible of better quality than heretofore. There are much indigo blue and madder red used in the dyes of all these cotton fabrics, which every woman will appreciate. There never have been any other better colors for goods that required many washings. Naturally the figures are small and the groundwork either white or some faint tint. The aniline dyes have heretofore been rather raw and crude, but now they appear in very pleasing tints, and, better than all, the colors are absolutely fast. The prices of the finest and sheerest of these linens and batistes are rather high just now, but in the course of a few weeks the choice will be wider and the goods cheaper. A fine zephyr or madras gingham will cost 25 cents a yard now. Percales and challies and kindred weaves cost from 10 to 20 cents per yard and the other light cotton stuffs in proportion. None of the cotton fabrics costs over 20 cents. The linen lawns cost as high as $1 in the very sheerest qualities, but these are very wide, and eight to ten yards will make a full dress.

As nearly as can be told now the styles for making these thin dresses will follow the Marie Antoinette and also the 1830 modes, as these two have proved so very becoming and so easily made. Lace and ribbon will trim them, and the wide collar and fichu will be added to them. Dainty little aprons of the dress stuff with lace and ribbon garnishings will be worn with them. The fancy aprons grow in favor all the time for old and young. This is about all that one can say about the summer goods just now, unless it be to mention the exquisite effect wrought by the printed Persian patterns on the sheer lawns. Nothing could be more softly beautiful. The batiste is so fine and sheer and the colorings so delicate and so cleverly mingled that it looks like shadows thrown against a wall of mist.

Let us now speak of the gowns for the various social requirements of the hour

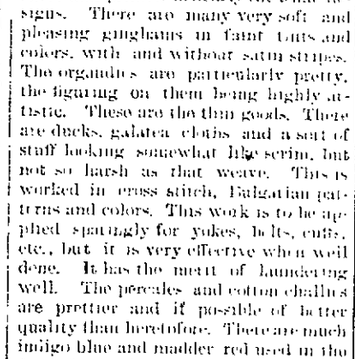

EVENING GOWNS FOR QUEEN AND 50.

—dance and reception gowns. Nearly all gowns made for one function may do, and generally do, duty for both. Nearly all evening gowns, for whatever need, are cut out in the neck more or less according to the taste of the wearer. There are few, however, out so low as to call forth invidious remark, though these gowns which are cut so as to drop off from the shoulders and hold up by a strap are not as quiet as to look as one might think upon first effort to display the shoulders to advantage that it is some way graceless to look upon. There is some excellent [illegible] done

With the evening [illegible] mentioned above [illegible] with the rich patterns of materials used in the full dress gowns is very great. There was a dinner dress for a young married lady of pearl gray swanskin silk of the richest quality. Around the bottom of the skirt there was an embroidery of moss green silk and fine silver braid. At each side there was an inset breadth of jet spangled net put on so as to look like a panel. The corsage was of the striped brocade, with fancy silver fastenings. Inside this was a fichu of jet's satin net. A square collar was of the gray cloth edged to match the satin, and three clusters of pearl beads were set under the collar, reaching out over the shoulder. The silver pailon sleeves had Louis XVI cuffs at the elbow.

For a young girl there was a pretty gown that displayed much taste and care. The skirt was of cream-white muslin, striped alternately with Lenox pink and French gray. The waist was made plain over a white taffeta lining. Down the left side of the skirt there was a width of double edged black chantilly lace stitched down flat. Three fancy buttons made of tinsel over lace were set on the yoke. The sleeves were of the silk and had larger buttons upon them. Another was put on the belt in front, which was made of figured taffeta. The wide belt was of wire gauze striped ribbon with a butterfly in the back.

For an aristocratic old lady whose social position is an enviable one there was a deep Burgundy velvet gown with ample skirt. This had set pieces of the point lace put on flat and studded with a few round jet beads. The diamond-cut lace were set along the front seams. The corsage was pointed and cut low about the neck. All around the square was a collar with deep tails of the same lace, a piece crossed the front, and four formed ruffles to the three quarter sleeves. These were loose puffs, with an inset of pale lilac faille, on which were set three handsome nacre buttons. A band of velvet around the neck helped to hide any telltale wrinkles.

There was another evening gown which was very handsome. It was of heavy brocade in an all over design of light brown with pale pink roses and foliage. The skirt was laid in plaits, one fold forming over each seam. The corsage was pointed deeply and trimmed with cream lace across the upper part of the bust and at the end of the short double puffed sleeves. Three crush roses were fastened in the corsage. The back of the skirt was laid in one double box plait.

HENRIETTE ROUSSEAU.

WOMAN'S WORLD IN PARAGRAPHS.

Girls of Today Want to Learn How to Achieve Success.

It is not social success, either, they are after, which was the only sort opinion of the old fashioned style allowed them to aspire to, but just plain, honest financial success, and may they every one get it. Librarians report a change in the character of books most called for by girl readers. They have turned their backs square on the puling, sentimental novel that girls used to weep and grow morbid over a few years ago. Now they ask for books that show how young women may earn their own living, amass fortunes and be successful in the professions and industrial trades. It is a pity there are so few books of the kind. I recall at present only three, of which Mr. Jeanne Dunn Croly wrote one, Mrs. Sarah K. Bolton another, while the third, "Woman in Business," is by some admirable woman whose name I have never been able to find out to this day. Whoever she is, she has performed a valuable service for her sex. It has long been my conviction, a conviction that only strengthens with every year of my life, that financial independence is the one great need of woman today. It is the key to the whole woman question. It is the message of the nineteenth century to woman. Every woman, maid, wife or widow, should be perfectly independent of everybody else financially. Most of all, perhaps, wives today need this. To be subject to the passing whim of a master who is not always good tempered for every dime she spends is as degrading to a wife as if she were a negro slave in the worst days of African bondage. Every married woman is entitled to a salary for her services as housekeeper and nursery maid. Until this comes to be generally understood it will not be strange if women in ever increasing numbers refuse to enter the marriage state. In no other way can every girl who really desires to do so earn her own living comfortably and be free—free to spend her own money as she will, and there is a vast difference in that. She will be almost more and more loth to the prospect of surrendering all the liberty for the sake of wearing some man's name and having him "support" her or not, as the case may be, is the best sign in the world that the girls are looking for books which tell how women have achieved success in the world.

Miss Frances M. Benson is now on the editorial staff of New York Vogue.

There is talk of a new Yvette Guilbert entertainer. She is said to be very clever and may become her rival, as she can sing many songs equally well. "I have perfect liberty and enjoy the entire confidence of the Longchamps," she says. "I have perfect liberty and enjoy the entire confidence of the Longchamps, and I intend to go to Paris. Why should I not? Why, indeed?

In a recent matter of the Pennsylvania state senate a bill authorizing women to practice law in that state was passed by a vote of 19 to 18. The measure would have been defeated without doubt had not the lady senator from Philadelphia been absent at the time of voting.

Mrs. Lena M. Gordon of Atlanta has had a song published. It is called "My Little Lizzie's Wedding Day," and the music is light and sweet, like the gentle love story it tells of. The words are by Mrs. W. Tallmadge, the music by Harry D. Knight of the Buffalo Courier.

ELIZA ARCHARD GRAY.

TO PUT ON

needed flesh, no matter how you've lost it take Dr. Pierce's Golden Medical Discovery. It works wonders. By restoring the normal action of the deranged organs and functions, it builds the flesh up to a safe and healthy standard—promptly, pleasantly and naturally. The weak, emaciated, thin, pale and puny are made strong, plump, round and rosy. Nothing so effective as a strength restorer and flesh builder is known to medical science, this puts on *healthy flesh* not the fat of cod liver oil and its filthy compounds. It nourishes every organ of the body to activity, purifies, enriches and vitalizes the blood so that the body feels refreshed and strengthened. If you are too thin, too weak, too nervous, it may be that the food assimilation is at fault. A certain amount of bile is necessary for the reception of the fat foods in the blood. Too often the liver holds back this element which would help digestion. Dr. Pierce's Golden Medical Discovery stimulates torpid liver and invigorates the liver, nourishes the blood, and the muscles, stomach and nerves get the rich blood they require.

Spent Hundreds of Dollars with no Benefit.

M. J. COLEMAN of 27 *Sergent St., Roxbury, Mass.* writes: "After suffering from dyspepsia and constipation with untold agony for at least 18 months, I am more than pleased to say that after using Dr. Pierce's Golden Medical Discovery and "Pleasant Pellets" for one month, I was entirely cured, and from that day to this I do not know what Quick Cold, what even a slight headache is. I used a doctor or from as far as Boston in one day for his advice only, for me of no use with [illegible] medicine and I used no M. J. COLEMAN, Esq. less. I got more relief *in one week* from your medicines, as I recollect stomach was concerned, than from all the other medicine I used.

If any person who reads this is suffering from dyspepsia or constipation and will use your medicine as I have done, he will never regret it."

A BOY HERO.

He Kept His Promise, Though It Cost Him His Life.

The Confederate Veteran is engaged in a noble work in its effort to have a monument erected to the young hero Sam Davis, who died the death of a spy rather than betray a secret that would have saved his life, but doomed another to the same death. Sam Davis was a special agent for General Bragg, and he had obtained valuable information given him in confidence and on the promise that he would never betray the source of his information. He was not a spy, for we believe he wore his Confederate gray when captured, but the papers on his person showed that he had from some one obtained secret information. His life and a safe escort into the Confederate lines were promised him if he would give the name of the informer, but he chose to die instead. He was but a boy, and the temptation must have been powerful. But he was a hero. No marble shaft or statue in bronze towers above the dust of a nobler life than that of the fair haired stripling who kept his faith and his honor and died rather than break a promise.

If monuments are to be built, it is better to build them in commemoration of a noble character and a simple life true to the last breath to a knightly standard of honor than to genius or to brilliant achievements. There is a lesson for the humblest as well as the highest in the martyrdom of Sam Davis. Every man cannot be a genius. Only the highly favored few can win renown by great deeds. Sam Davis was not of these. His title to the admiration of his countrymen rests in a simple, steadfast, unwavering devotion to duty and to a principle of honor. It is a character to which the common soldier in life's battle may attain. The youth of the land cannot copy the mighty genius of Lee, but they may be taught to love truth and honor, to be faithful even unto death like Sam Davis.

Raise him a monument—a monument to the young hero of the common people—that will hold aloft the lesson of his glorious martyrdom—that will teach the proud and the haughty that even among the humble and the obscure there are hearts of gold and souls of iron to suffer and endure.—Memphis Commercial Appeal.

What a Canton Mother Says.

"I have raised a family of six children and have tried all the cures for colic from paregoric to catnip tea, and never found anything so valuable as Dr. Hand's Colic Cure. It expels wind from the stomach at once and gives such quiet and refreshing sleep. I would not be without Dr. Hand's Colic Cure or Dr. Hand's Teething Lotion for four times the cost. Mothers, give them a trial."—Mrs. H. A. Brown, 227 south Cherry St., Canton O.

Not the Same Kind.

Mrs. Dolan—Phwat do yez think av women's rights, Mrs. Casey?

Mrs. Casey—It's me opinion, Mrs. Dolan, that every woman should be able to make her mark at laste.—Brooklyn Life.

Mother Gray's Sweet Worm Powders were successfully used in treating children's complaints by Mother Gray, for years a nurse in the Children's Home at New York. They will certainly remove all kinds of worms, and when a child is feverish, with bad stomach and irregular bowels, they always cure. Pleasant and harmless as milk. Mothers should give Mother Gray's Sweet Worm Powders to their children occasionally through the year. They prevent worms forming.

NEWSPAPERARCHIVE®
NEWSPAPERARCHIVE®

THE DAILY STAR.

By W. G. HARDING.

Founded in 1877. Reestablished 1884.

ISSUED EVERY EVENING EXCEPT SUNDAY.

TERMS OF SUBSCRIPTION.

Single Copy - - - - 2¢.
Delivered by Carrier - 10¢ per week.
By Mail, Postage Paid, $4.00 per year.
Weekly Edition - $1.00 per year.

Entered at the Postoffice at Marion, Ohio, as second-class matter.

Persons desiring the DAILY STAR delivered to their homes can secure it by postal card request, or by order through telephone No. 51.
Prompt complaint of irregular service is requested.

COUNTING ROOM TELEPHONE 51.

Advertising rates on application. The STAR guarantees its advertisers more than double the circulation of any daily paper in Marion or the Thirteenth Congressional District, and the largest weekly circulation in Marion County.

EIGHT PAGES

WEDNESDAY - - JANUARY 29

ADDITIONAL LOCAL ON 2D PAGE

Ohio leads as a clay-working state, having an annual product of $11,000,000.

A glance over Toledo newspapers leaves the impression that the Toledo ripper is a r-r-ripper from away back.

"It may not be a Thanksgiving lay-out, exactly," growls the Russian bear, "but you may have observed that the bill of fare includes Turkey."

The Kentucky senatorial deadlock continues, and Joe Blackburn is probably reminded by this time of the fate of one Gas Addicks, of Delaware.

Illinois Republicans are for McKinley. Really, it begins to look as though there will be nobody in the race to force the Ohio man to make an exciting finish.

The difficulty in selecting the Ohio big four to attend the St. Louis convention seems to be in the fact that there are so many big fellows to select from.

There is little doubt now, since the emergency tariff bill has been found, that it will pass. Then it will remain for President Cleveland to say whether it shall become a law.

Latest information is to the effect that Mrs. Dimmick does not give a continental what General Harrison's family think of her, so long as the general is on her side.

At the risk of losing two-thirds of our large and constantly increasing circulation, we rise to remark that the senator from Nebraska seems to be Thurston for British gore.

It is asserted that if Joseph P Smith's resignation as state librarian will either be demanded or he will be legislated out of office. It is altogether probable that the police will have to be called to get Joey out.

Nineteen Democrats announce themselves for office in the columns of the Upper Sandusky Union, signing "Many Democrats" to their cards. Apparently there are more Democrats left than many people imagine.

A bill has been introduced in the legislature to abolish capital punishment in Ohio. Its passage would no doubt be a strong argument in favor of the organization of mobs to inflict punishment according to their own ideas.

Some of the women suffragists, now in session at Washington, do not approve of the Woman's Bible and want it repudiated. Here is destined to result much trouble. It will be utterly impossible for one set of women to write or revise a bible that will suit all members of the sex.

Representative Hensley has been selected as one of the committee to try the case of Representative Spear, charged with offering to accept a bribe. The committee will meet at Wilmington Friday and determine whether an application of whitewash will meet the exigencies of the case.

Mrs Helen M Gougar, the temperance lecturer and writer, criticises the methods of the anti-saloon league, in their efforts to pass the Harris temperance bill. She says that nothing short of absolute prohibition is the solution, and thinks that satan can take a rest and turn his work over to the ministers of the gospel and the religious journals, until a work is done among the so-called disciples of Christ. So long as Mrs Gougar retains those opinions she will be considered a Prohibitionist in good standing.

Mr Hensley has introduced a bill in the legislature changing the corner lot assessment law, to read that corner lot assessments shall be levied on the "abutting feet" instead of "front feet." This looks like a very simple remedy to the corner lot assessment evil as it now exists, and in the minds of some means just what the statutes intended should be meant as the law now stands supreme courts to the contrary notwithstanding. If Mr Hensley is able to push his bill through to passage he will be doing Marion a special service just as this time. An interpretation of law that gives a corner lot advantages in assessments for improvements over a less valuable piece of property, would indicate that the law needs simplifying, and it looks as though the Hensley bill would answer that purpose. The fate of the bill will be of much interest to Marion.

AROUND THE EDGES.

A dirty tramp was given a meal at a Bucyrus home, after which he inquired if there was a piano in the house. There was, and the tramp sat down and pounded out classical music for an hour and then left. He had long hair.

* *

Marion has put in a bid for the Iberia blind home. Marion puts in a bid for most everything but it does not bid high enough.—Galion Sun-Review.

Of course this thoroughly explains Galion's remarkable success.

* *

Being somewhat involved the Marion county agricultural society is trying to unload by having the county buy the grounds, it is said Mt. Gilead Register.

But the county will hardly do it; so there.

* *

Next session Ohio police officers' association will be held in Galion, Feb 27. The strangers will probably want to arrest the old girl for having no visible means of support.

* *

Fostoria has a telephone girl who is a somnambulist. She goes out in her nighties and raises hello in the neighborhood.

* *

Kenton has four musical clubs. Rent will be cheap there soon.

* *

Debs will address railroad men at Bucyrus Feb 5.

The U. S. Gov't Reports
show Royal Baking Powder superior to all others.

Obituary.

LA RUE—Luther R LaRue was born of French ancestry, in Athens county, O., Sept. 11, 1827, and died at his late home near Agosta, O., Jan. 25, 1896, aged 68 years, 4 months and 14 days.

When quite young he came to Marion county to make his home with his uncle, Major LaRue, residing in Montgomery township, where the village of LaRue now stands. Here he spent his young manhood and obtained such an education as enabled him to become a teacher. In this capacity he served five years, teaching both before and after his marriage.

He was married on May 21, 1848, to Ann Keech, who walked with him in happy wedlock for thirty-six years, until her death, on May 23, 1884. In 1851 the young couple concluded to seek their fortune in the West and accordingly located in Ringgold county, Iowa. Two years later, in 1856, he received his patent for 280 acres of land from the hands of President Pierce. In 1858 they returned to Marion county and located in Montgomery township, near Agosta, where their family residence has since been. Their family consisted of eight children, of whom three sons and one daughter survive to mourn the loss of a loving father. His mother is also living.

Mr. LaRue was a valued citizen, whose services were sought by his countrymen for public use. Before going West he was trustee of Bowling Green township and after his return was trustee of Montgomery township. In Iowa he was a member of the county board of supervision, equivalent with us to county commissioner. He was also twice a justice of the peace. In church, as well as in secular affairs, he was honored among brethren as a class leader, steward and trustee. He was converted in Iowa in 1861 and his first membership was in the United Brethren church, but since residing in Ohio his membership has been in the Methodist Episcopal church at Agosta, where his place will not soon nor easily be filled. A prince in Israel has fallen.

His health began to fail over a year ago but not until last October had his disease reach a stage which confined him to his home, and not until three or four weeks ago was he confined to his bed.

Touching funeral services were held at the Agosta M. E. church Tuesday forenoon, conducted by Pastor Brumbaugh, assisted by Revs. Reading, Nesbaum, Fulkerson and Berry. E. G. B.

Her Intimacy.

Mrs. Newrich—I do not like Mrs. Oldcastle. I don't know why but I do not give her affection. I suspect a long evening deception.—New York Tribune.

That Distress

In the stomach or feeling of fullness after eating is effectually prevented by Hood's Pills. They aid digestion and assimilation of food, move the bowels easily and thus prevent indigestion, Biliousness, Torpid Liver, and Constipation. They are tasteless and do not gripe or cause pain. [illegible] Hood's

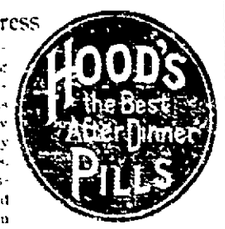

TO THE FRONT.

Senator Avery Stands High In the State Legislature.

A MAN OF GREAT RESOURCES.

Well Versed In Educational Matters. The Percentage Insurance Clause To Increase the Supreme Court Judges' Salaries—Matters of General Legislation.

COLUMBUS, O., Jan. 29.—[Special.]—There will be no excuse to the state if this be carried through," was the way Senator Elroy M. Avery of Cleveland expressed himself in the senate a few days ago when he referred to an investigation into the amount of fees reported by the officials of Cuyahoga county was left at that body. It was not much to say but coming from him it had its weight. The resolution was carried. It was his standing with his fellow members that took even the last objection and made the vote unanimous. This tells what the confidence and respect in which Mr. Avery is held by the members of the chief law making body of the state. When he talks they listen, for something worth hearing is sure to be said and it will be said well.

Probably no man in the present body has so broad and clear a command of English as the senior member from Cuyahoga county, and the reputation which precedent him as an author has been well sustained on the floor of the senate. Ready in debate, he presents an argument in the way that holds his hearers and well sustains his cause. Mr. Avery is an indefatigable worker and keeps himself familiar with every phase of the questions that come before him, in committee or on the floor he is alert to everything that transpires, and nothing escapes that is of importance or has any bearing on the subject that may be under discussion. It is not only as a senator that Mr. Avery has gained distinction, however, for in the world of letters he holds an equally enviable distinction. Books for school use, and those bearing on scientific subjects, have frequently come from his pen and are held in high repute in every part of the country where introduced.

His first book, "The Elements of Physics" was published in 1876 by the Barrows Brothers of Cleveland. In 1878 his "Elements of Natural Philosophy" was published by Sheldon & Company of New York. Since that time he has issued a volume nearly every year, his "School Physics" appearing in the fall of 1895.

He was born in Monroe county, Michigan, in 1834. When the war broke out he went to the front before the first Bull Run battle. He was mustered out at the end of the war as sergeant major of the Eleventh Michigan cavalry. During most of the war he was correspondent of the Detroit Daily Tribune. In 1862 he entered the Michigan University, where he was graduated in 1871. During this time he was correspondent of the Detroit Tribune, and the city editor of the Ann Arbor Courier. He has taught country schools, "boarded around" and enjoyed all the experiences this implied. In 1870 he married Mrs Catherine Hitchcock Tilden. She is now a member of the Cleveland school board, the only woman ever elected to an office in that city. In August, 1871, he became superintendent of schools of East Cleveland, O. After the annexation of that village to the city of Cleveland, he was principal of the East high school and then of the Cleveland normal school. Between 1880 and 1885 he, in connection with nearly 10 electric light and power companies, with an aggregate capital of several million dollars.

Mr Avery also had the honor of being made a Ph D., this title being conferred upon him in 1880 and that of LL D in 1887. He belongs to the G A R and is "high up" in the Masonic fraternity. He is the founder of the Western Reserve Society of the Sons of the American Revolution, and of the Ingersoll (the oldest Republican club in the state). He is general secretary and treasurer of the Ohio Protective Legislative and has been for many years chairman of the Cuyahoga County Republican committee. He is Fellow of the American Association for the Advancement of Science, and a life member of the Ohio Historical and Scientific Society. He was Councilman in the Cleveland council and was the second president of the Ohio Commission of Charities and Corrections. In 1893, he was nominated almost against his will for the state senate, receiving about two-thirds of the 75,000 votes cast in a Republican landslide. At the election in November of that year his popularity was nearly tested. He was renominated in 1895 almost by acclamation, and elected at the election by a plurality of about 11,000. In Governor Campbell's 1891 campaign speech at Nelsonville, Mr Avery was chairman of the meeting, and introduced the governor. He was also chairman of the Republican state convention which met in Columbus in 1894, and was a member of the Republican state committee from the [illegible]

[illegible] Mr Avery has been a member of the senate committee on [illegible] and has been chairman of the committee on [illegible] He has been a member of the committee on [illegible] and has been chairman of the committee on [illegible] He has been a member of the committee on [illegible] and has been chairman of the committee on [illegible]

Mr Avery

AGENTS WANTED—We want good, reliable agents in every county in the state for the Cyclone Washer. No rubbing, scrubbing or boiling of clothes. Liberal commission, exclusive sale given on territory selected. Apply to state agents, A. S. Aloe & Son, Akron, O. 57-w,th,s,23p

LADIES LADIES,—a Cutting School is open where all can receive full and complete instructions how to cut and fit dress or garments for ladies and children, actual measurement. This new system, patented July 28, 1895. To learn this time-saving and perfect invention will cut and fit garments at half the usual cost. Satisfaction guaranteed. Call on or address corner State and Center streets. 55-6t-pd

BOOKKEEPING—Mechanical drawing and all normal studies taught at commercial school. Room 2, Y. M. C. A. building. Terms reasonable. 51-w&s-t6-p

FOR RENT—Two good houses for rent, one on Main street and one on Oak street. G. T. HARDING.

FOR RENT—Three rooms on third floor of Bennett block, Center and Prospect streets. C. C. FISHER, Bennett block.

FOR SALE—A nice five-room house, location Gardner avenue. Inquire of J. S. Wagner, County Bank. 9tf

FOR SALE—A few shares of Electric Light stock. Inquire at this office.

FOR SALE—GEO. W. VANFLEET.

FOR SALE CHEAP—New 7 room, slate roof house, good lot, central location. Will sell for $1500 and loan remaining $1000 at 7 per cent., payable $10 per month, or at least $12 and interest. Purchaser desires to pay. Offer good only this month. 55tf M. E. CHASE, Agt.

FOR SALE—Good houses and lots in all parts of the city. A. BARRON, 109 North Main street.

MONEY TO LOAN—$1,000 or $100 to lend on real estate at low rate of interest on good security. Call at A. BARRON, 109 North Main Street.

MONEY TO LOAN—$700 private money, on first mortgage. H. N. Quigley, Campbell Block.

TYPEWRITING—On short notice from copy or dictation satisfactorily done. Pupils wanted in shorthand and typewriting at reasonable rates. Call at or address Y. M. C. A. building. R. H. BOWEN.

WANTED—District agents for Marion, Hardin, Wyandot and Morrow counties for the United States Life Insurance Company of New York, organized in 1850. Liberal and unnecessary. Splendid contracts. L. W. Christy, Manager, 100 Euclid avenue, Cleveland, O. 50t2

WANTED—Ladies with some knowledge of sewing to call at the ladies' cutting room, Eagle block, corner State and Center streets. 53-15-p

Real Estate BARGAINS.

FOR TERMS AND PRICES ENQUIRE OF

FRED W. PETERS,

Office on N. Main St., over Deposit Bank.

A cozy residence of 7 rooms, close to the business center of the city, south of the residence of Mrs. M. A. Peters, on south Prospect street.

The residence of Mrs. M. A. Peters, on south Prospect street, containing 10 rooms and bath room, with all modern improvements.

A good business block on north Main street.

A tract of land, on Jefferson street, of 3 and 37-100 acres.

An 8 room house on Delaware avenue with two cellars, one 18x28 and one 14x22, 125 barrel cistern, waterworks in house and yard. Barn 18x24 with slate roof. Cash payment of $1200 down and the rest to suit purchaser.

He Was Sick. He Got Drugs From Headley. Now He's Well.

HANDY —FOR— COAL OR WOOD!

Our up-town office is in room of the Main Bazar.

Our telephone is 169.

Leave your Coal and Wood orders at this office we can satisfy you in

We can give prompt service.

You can order by 'phone or by calling at this office at Bazar or at our yard on Quarry street, west of Huber factory.

GROSSCUP & PLANK.

IN CIRCUIT COURT.

The Petition in Error in the Raichley Case Filed.

Chas. W. Leifler, as treasurer, and U. K. Guthery, as auditor of Marion county, Ohio, and the city of Marion, by their attorney, D. R. Crissinger, filed in the circuit court Tuesday a petition in error against Louis Raichley.

The plaintiffs in error saying that at the October term, 1895, of the court of common pleas of Marion county, Ohio, the defendant in error recovered against them, set up the usual grounds and ask that the judgment may be reversed and that they be restored to all things they have lost by reason of the judgment.

STAR readers will remember the case as it came up in the court of common pleas, the case being one brought asking for an injunction against the collection of a special sewer assessment. The court below sustained the demurrer to the defendants' answer and the defendants refusing to further plead, the case was heard on the plaintiffs' petition, the court granting an injunction as prayed for in the petition of plaintiff and the defendants carrying the case up to the circuit court.

The defendant in error is represented by W. Z. Davis.

THE CITY IN BRIEF.

Sixteen tramps were lodged in the Hotel Carlos over Tuesday night.

Miss Ida Gumpf entertained ten of her intimate friends at her home on Windsor street Tuesday evening. After several hours of amusement at games and music, delicate refreshments were served.

The Ancient Order of Hibernians will give a dance this evening at the Germania Park hall. Prof. Zender's orchestra will furnish the music, and a large attendance is assured. The street cars will run until the close of the ball.

A company of the young friends of Miss Ora Glimpes, responded to invitations and met at the home of her parents, on Patterson street Tuesday evening, to celebrate her tenth birthday anniversary. The party was arranged as a surprise on the little miss by her sister, Miss Imo. The evening proved a most delightful one to those present.

PERSONAL.

J. W. Freeland is at Marysville on business.

B. F. Thomas left today for Radnor to visit relatives.

Mayor Nichols was at Richwood an hour or two this afternoon.

Miss Mary Miller, of Columbus, is the guest of friends in this city.

William Klinefelter and J. M. Brigel are guests of friends in Cardington today.

The Miss Agnes and Nellie Hanegan, of Richwood, are guests of friends in this city.

Miss McCloud, of Marysville, is the guest of her brother, Dr. McCloud, in this city.

Miss Fleet Davis, of Chicago, has returned home after a month's visit with Miss Bessie Grubb.

Mr. and Mrs. E. G. Anderson, of Ft. Wayne, Ind., Wm. L. Knapp, of Howell, Mich., J. R. Lybarger, of Danville, Orrie Batch, of Bellefontaine, and R. L. Knapp, of Tiffin, are in the city in attendance at the funeral services of Grandmother Knapp.

A Final Knockout.

In the case of The Marion Steam Shovel company against Louis Tron, an infant, in the supreme court, taken up from the circuit court of this county, a motion was made by the plaintiff to reinstate the case but the motion was overruled on the ground that error was not apparent in the record.

The case will be remembered as the action brought by Tron by his next friend, to recover damages from the company for personal injuries sustained while an employe at its works and in which he received a judgment for about $5000 in the court of common pleas, which judgment was sustained by the circuit court.

A School Boy Injured.

A severe accident befell Tom Hendricks Finefrock, a son of Commissioner Finefrock, at the home farm south of the city Tuesday evening which may result in the loss of the lad's eye.

Young Tom brought home with him from school some paper caps to be used in a toy pistol and was exploding them with a hammer. A piece of one of the caps flew up and adhered to the pupil of the boy's right eye, terribly burning it.

Medical assistance was called but it is sad to relate that little hope was extended for the recovery of the boy's eyesight.

Probate Court.

Henry W. Shrock, guardian of John W. Shrock and others, filed fourth account.

Oliver N. Ludwig, executor of the estate of Hannah Lindsey, deceased, filed inventory and appraisement of personal property.

St. Paul's Church.

Regular mid-week services this Wednesday evening at 7 o'clock in the vestry room. All welcome.

J. W. ARTHURHOLT, Rector.

Oysters served at A. O. H. dance tonight, 25c. 1

The World's Fair Tests showed no baking powder so pure or so great in leavening power as the Royal.

BROUGHT TO A CLOSE

TWO DAYS' SESSION OF LUTHERAN CONFERENCE ENDED.

The Conference Discusses the Able Paper Read by Rev. Nicklas, the Popular Pastor of the Local Church—An Interesting Meeting—Good Attendance.

The second and last day's session of the Eastern conference of the Northern district of the Lutheran church has been a busy and interesting one.

Tuesday Rev. Nicklas' article on the Christian Science subject was not reached, so busy was the conference. The entire afternoon was spent in discussing casual questions, matters of importance pertaining to the church, which were brought up by the various ministers. In the evening Rev. Schillinger, of Chatfield, delivered a sermon in German. He is an eloquent divine, and a large congregation turned out to hear him.

This morning, however, when conference convened and after the devotional exercises had been completed, Rev. A. L. Nicklas, the popular pastor of the local church, was introduced, and his paper, which is to be adopted and published by the organ of the Lutheran church, was read and discussed. His subject was "Christ's promises of signs, following them that believe," and was taken from Mark 16-17:18.

After various introductory remarks, which were passed over without discussion by the conference, the ministers adopted the following points of the paper and their elaboration:

1. When Jesus promised his disciples the power to work various signs, he had in mind real signs, that is extraordinary or supernatural works. This passage is to be taken literally and not as a figurative expression.

2. This promise of the Savior was to those who believe, who believe in the true God, the Father, Son and Holy Ghost. The seeming miraculous works of unbelieving men, although they work good, are not to be included in this, for they work them not in the name of Jesus.

3. The Lord's promise is its fulfillment. Scriptures prove that the apostles did perform the various signs spoken of. History tells that miracles ceased in the fourth century. In the third century miracles are alleged to have still existed, but were looked upon with suspicion, as wrought among those already believing and predisposed to accept prodigies credulously.

4. The purpose of those signs was to confirm the word of God in the hearts of the believers, and also to make those who helped them disposed to hear the word and believe.

Most of the afternoon was given up in discussing this same paper. It created great interest, and when it is given in full to some of the church magazines it will make a name for the author. After the close of the services at the church the conference adjourned to the study of Rev. Nicklas, where a secret session was held.

This evening Rev. Sutter, of Galion, will deliver a sermon in English at the church. This closes the conference.

Oysters served at A. O. H. dance tonight, 25c. 1

Former Marion Lady.

Miss Anna Kelly died at Bucyrus Monday and was buried today. She was about twenty-one years of age, and formerly resided in Marion. She was a niece of the late Timothy Kelly, and for two or three years resided with Mr. Kelly. Her two brothers were employed here in the store of T. Kelly and both died with consumption. The same malady caused the death of the young lady.

Death of an Infant.

The infant son of Mr. and Mrs. John Imbody, of Bowling Green township, died Tuesday. The funeral services were held at the Mt. Olive M. E. church this forenoon, Rev. E. G. Brumbaugh officiating, and the remains were brought to the Marion cemetery this afternoon for interment.

When ordering Cocoa and Chocolates be sure and ask for **Huyler's.** They have no superior.

Artistically Speaking.

"I was out painting the town last night, but the whole thing remains a dim memory with no continuity."

"Ah, sort of an impressionist painting, eh?"—Cincinnati Enquirer.

FRIENDS' OATS

DAILY SALES 80,000 POUNDS.

ALWAYS THE BEST.

SOLD ONLY IN 2 LB. PACKAGES.

VITALITY and ENERGY DEPEND UPON THE FOOD YOU EAT.

DELICIOUS, HEALTHFUL, ECONOMICAL.

SOLD BY ALL GROCERS.

FRIENDS' ROLLED OATS

"Pure and Sure."

Cleveland's BAKING POWDER.

"I have used Cleveland's Baking Powder with entire satisfaction in the preparation of breads, biscuits and cakes." JULIET CORSON, *Founder of New York Cooking School.*

RAILROAD NOTES.

Detective Little, of the Erie, was in the city today on business.

C. C. Reynolds, superintendent of the C. and E., was in the city Tuesday night, looking after business in the interests of the company.

It is stated that beginning in the spring the Big Four will shorten the running time of its fast trains between New York and Cincinnati and St. Louis.

A company in Chicago is putting on the market a new dust guard for car axles. It consists of two pieces of wood fitting together and forming an oval-shaped collar about the axle. These two pieces are held together by a piece of spring wire fitting in an encircling groove. By this construction the pieces fit closely about the axle at all times, preventing the admission of dust between the guard and axle.

John Tod, receiver and special master commissioner for the sale of the New York, Pennsylvania and Ohio railroad, has published notice of the sale of the road on Feb. 25 at 12 o'clock noon, at the door of the court house of Summit county, O., in Akron. The minimum price to be paid is to be $10,000,000, and the purchaser will be required to pay on the day of the sale $100,000, to be forfeited in case the purchase is not completed, and the balance must be paid in 30 days unless the court should see fit to extend the time.

Chicago and Erie train 12 was delayed over an hour in getting to this point this morning. The engine of the train broke down at Moran's switch, just six miles west of here, and Engineer Murphy had to take a switch engine and bring in the delayed train. A funny incident in connection with the wreck was the impatience of the passengers. One of the passengers who had to make connection with another train at this point, inquired the distance to Marion and started to walk. The train passed him after he had gone a mile.

The great improvement in the lighting of passenger cars by the Pintsch gas invention has been followed by an improvement equally as important in the lighting of buoys on oceans and lakes by Pintsch gas. The innovation made by the lighthouse board in this respect has given most satisfactory results and saved an immense amount of money to commerce. There are two Pintsch gas buoys on the lakes at present, one at Buffalo and the other at Erie. These have given such satisfaction and are such a great help to vesselmen that more of the Pintsch gas buoys will undoubtedly soon be established.

In comparing the four great tunnels of the world there is seen to be a very remarkable decrease in time and cost of the successive works. The Hoosac tunnel, the oldest of the four, cost $379 a foot; the Mont Cenis, the next in date, cost $356 a foot; the St. Gothard cost $229 a foot, and the Alberg, the latest in date, cost only $154 a foot. This rapid decrease in cost, within comparatively few years, is a marked indication of the great progress in mechanical methods and improvement in rock excavating tools. A still more striking result exists in the case of a tunnel through the Cascade mountains, on the line of the Northern Pacific. The tunnel, which is 16½ feet wide, 22 feet high and 8,950 feet long, was bored through the mountains in 22 months, at a rate of 413 feet a month, and at a cost of the completed tunnel of only $118 a foot.

A BIG DEAL.

Indiana Capitalists Trying to Control the Oil Market.

A company headed by Major Doxey, the natural gas king, and several Indiana capitalists, has been formed. They style themselves the Indiana Oil company, and the men interested have already got options and leases on thousands of acres of oil land in the state, now fast coming into the first rank as oil producing territory.

Major Doxey alone has 12,000 acres under lease and as many more under option. They will try to control the market, and instead of shipping to Ohio and Pennsylvania to refine will erect large refineries in Indiana.

The output at present in its crude state amounts to about $5,000,000 per year. It is thought that in two years Indiana will be shipping $50,000,000 worth of oil annually. It is looked upon as the great field of the future.—Cincinnati Enquirer.

Signs of Returning Prosperity.

It is important to note, however, that many of the most acute financiers of this country are backing with investments their opinion that we are about to enter upon a period of pronounced and general prosperity.—Chicago Dry Goods Reporter.

A Misfit.

Weary Watkins—My folks always told me I was cut out for a gentleman.

Hungry Higgins—Mebbe you was, pardner, but ef you was you sure belong in the misfit department.—Cleveland World.

FROM COCHRANTON.

Notes and News from a Special Star Correspondent.

COCHRANTON, Jan. 28.—Rev. A. C. Crist, of Ostrander, will hold services at the union church next Saturday at 7 p. m. There will also be communion services Sunday at 11 a. m., at which time those desiring can unite with the church.

Ed Kerr is having some trouble in getting his insurance, but hopes to make a settlement with the company soon.

James Maner, of Pitt, O., was in this vicinity last Thursday looking at some of the fine farms, with the view of purchasing.

Messrs. C. H. McElvy, Dan Cliff and brother some time ago advanced the money to get patented a car rail coupler which proved to be a good thing, and the wright was recently sold to a Pittsburg firm for $30,000, the above named gentlemen realizing $5000 each from the sale.

The trial of Horn Bros., of Richwood, vs. I. P. Barnthouse, will come off in 'Squire King's court Thursday.

We have noticed that our sister towns around us are troubled with thieving of different kinds. We are thankful to say that we have been free from anything of the kind.

Mr. and Mrs. Ed Conley called on Mrs. Conley's sister, in Marion, Sunday.

Prof. Gast reports the singing class at Union flourishing, having now sixty members enrolled.

Dr. Hinklin, of LaRue, passed through our village last Wednesday evening.

Miss Edith Rhoads, who was very sick with measles, is reported much better.

Death of Squire Ridgeway.

[Kenton Daily News.]

'Squire C. C. Ridgeway, one of the county's pioneers, died Saturday at his home near LaRue after a lingering illness. This old and respected gentleman was born in Maryland on June 5, 1809, and when one year old came with his parents to Muskingum county, where he lived till 1838 when he came to Hardin county. For a number of years he taught school and afterwards served three years as justice of the peace. He has always boasted that in his three years as 'squire he never had but one case come to trial, he invariably inducing the parties to settle their disputes without a trial. He was married twice, having ten children by his first wife and one by his second. He married his second wife, Mrs. Caroline Davis, in 1858. His funeral occurred yesterday from Montgomery church four miles north of LaRue.

In the death of 'Squire Ridgeway the county loses one of its most upright, honest and prosperous farmers, a sturdy plant of the old stock, a disciple of the old school, one of those men of whom there are entirely too few left.

We all know that any tired muscle can be restored by rest. Your stomach is a muscle. Dyspepsia is its manner of saying "I am tired. Give me rest." To rest the stomach you must do its work outside of the body.

This is the Shaker's method of curing indigestion, and its success is best attested by the fact that these people are practically free from what is without doubt the most prevalent disease. The Shaker Digestive Cordial not only contains digested food which is promptly absorbed without taxing the tired digestive organs, but it is likewise an aid to the digestion or other foods in the stomach. A 10 cent trial bottle will convince you of its merit, and these you can obtain through all druggists.

LAXOL is the best medicine for children. Doctors recommend it in place of castor oil.

Homeseekers' Excursion Tickets via the Buckeye Route

Will be sold to certain points in Alabama, Arizona, Oklahoma, Arkansas Indian Territory, Kentucky, Louisiana, Missouri, Tennessee, Texas and Virginia at extremely low rates of fare, on January 27 and 28, and February 10 and 11 and March 9 and 10. For full particulars as to rates, time of trains and information in general write to agents C., H. V. and T. Ry. or W. H. Fisher, G. P. and T. A., Columbus, O. 55-t28

German Croup Remedy

Cures in one dose; never sickens.

Have your grocer send you some of **Huyler's Cocoa and Chocolates** with your next order. Once tried, always used.

Oysters served at A. O. H. dance tonight, 25c. 1

SMOKELESS COAL

JUST THE NICEST YOU EVER SAW.

Also Pittson Egg and Chestnut, LeHigh Valley--all sizes, Scranton--all sizes, And Massillon, Raymond City, Sedalia and Hocking Coal

AT S. E. DeWOLFE'S.

WE DO IT. WHAT? REPAIR WORK,

Lathe Work, Drilling, Pipe Cutting and Threading, Casting.

ANY KIND OF JOB WORK QUICK, AND PRICES RIGHT.

The Automatic Boiler Feeder Co., Old Huber Works, State Street.

COAL L. B. GURLEY Sole Agent for Sunday Creek Coal Office North of Jail. TELEPHONE NO. 67

STOLL SELLS SHOES.

Our STAR Circus Is Coming!

Continuous performance. Don't let the children miss it. Clowns, acrobats and performing animals. Naturally colored, on cardboard. Will stand alone. Sent postpaid to any address on receipt of SIX CENTS in stamps. Amuses the children, and makes the mother acquainted with

WILLIMANTIC STAR ★ THREAD.

Send for a set for each of the children. Address

WILLIMANTIC THREAD CO., WILLIMANTIC, CONN.

P. R. SUTTER

STOVES, RANGES, MANTELS, AND TILE.

MARION ROOFING WORKS.

131 S. MAIN ST. ESTABLISHED 1869

Agent for the Economy Furnace. Get my Prices.

COAL! BEST HARD AND SOFT COAL at Linsley & Lawrence's.

Telephone No. 6.

NEW WINTER GOODS.

Williams & Leffler

THE LEADING TAILORS,

Have now in stock all the Newest Designs, Colors and Mixtures. A great variety of Plain Goods, in all makes, which they will make up at the lowest possible prices, consistent with first-class workmanship. Satisfaction is always given.

The PRENDERGAST LUMBER & COAL CO.

HEADQUARTERS FOR ALL KINDS OF LUMBER AND COAL

PHONE 8 OUR SPECIALTY EVERYTHING.

NEWSPAPER ARCHIVE®

NEWSPAPER ARCHIVE®

AN ARTIST IN CRIME.

BY RODRIGUES OTTOLENGUI

[Copyright, 1895, by G. P. Putnam's Sons.]

[CONTINUED.]

CHAPTER XII

THE DISCOVERY OF THE RUBY.

During the next few weeks there were numerous references to the ruby robbery in the daily papers. Interviews were published purporting to have been held with every one of note who had been present. The police were twitted with their inability to discover the thief. The detectives from the central office came and went mysteriously, and were silent to all questioners, the while maintaining an expression which plainly said, "We could and we would." One or two persons were even arrested, only to be promptly discharged when brought before the committing magistrates. All that interest in the affair soon died out. Another crime occurred, and all New York had something else to talk of. The Ransom ruby was forgotten by the masses.

Mr. Barnes, however, thought of little else. He racked his brain for a promising starting point, and the more he thought the more he was tempted to make a trip to New Orleans to unravel this, as he had many other mysteries, "from the other end." Yet he hated to leave the scene where were the chief actors in the drama, and as he felt certain the principal in one or all of the crimes. At last he resolved to make a move, hoping little from it, yet unwilling longer to rest actually idle in this case. He wrote the following letter:

Mr. Arthur Randolph.

DEAR SIR—Sorry you have engaged me to undertake to prove that Mr. Mitchel Thauret stole the ruby on the night of the festival. I presume that you will consent to give me one assistance in the matter. In the first place review what I had with you and may recall that I cautioned that I was found in your opinion, because while in the subject of colored jewels. You will in effect, that if he were pressed a little on this line he would drift off into the narration of tales of gems and crimes committed to obtain them. I would much like to hear Mr. Mitchel talk up on his hobby but, as you know, he is on the defensive with me. Can you in some way contrive to have a talk with him, search it and draw him out, while I should be secreted where I could overhear the conversation? I should wish you to accept in the loss of the ruby—to suggest if not charge outright that he himself has taken the gem and which he denies, as he surely will ask him whether there is any possible story connected with it—that is, who the real thief could be, which is before. From such a conversation I might get a hint which, seeming as nothing to you, might be valuable to me. Will you do this? Remember I rely on your skill and that "all is fair," etc.

Yours truly, J. BARNES.

In reply to this he received a note asking him to meet Mr. Randolph at his club on the following evening.

The next afternoon Mr. Mitchel called at the Hoffman House and went up to the room occupied by Mr. Thauret, finding that gentleman at home. Mr. Thauret advanced to meet him, and the two shook hands cordially.

"Thauret," began Mr. Mitchel, "I want to talk to you seriously about that jewel robbery."

"I am all attention," said Mr. Thauret, lighting a cigarette and dropping into a comfortable rocking chair.

"To begin with, let me recapitulate. I will go back to our partnership arrangement. You and I became in a way secret partners, or perhaps 'gambling pals' would be more accurate. At that time I agreed to furnish the capital for our operations up to a certain point. I believe I have done so, in spite of the fact that our losses have been rather heavy and the further fact that you confidentially told me that you had a method or a system by which losses could be avoided, or at least controlled. Am I accurate."

"Quite so, my friend. You have proved yourself an admirable silent partner, since you have allowed me to have my own way, paying the bills and asking no questions till now. Am I to understand that the losses annoy you, and that you wish an explanation."

"You may give me one in a moment. Here is another point. You promised to drop Arthur Fisher."

"Why?"

"You have not done so. I requested you to wear the Ali Baba costume the other night, and not you chose to give it to Fisher. Why was that?"

"I will be more simple to explain about the losses first and come to Fisher later. As you perhaps know, that detective Barnes has chosen to place a spy at my heels. Under the circumstances I thought it wise to play the spy upon my spy. Several times I have gone to the club and then placed myself where I could watch my man. In this way I soon discovered that he had become intimate with one of the club servants. One evening I met this fellow, and partly by flattering I have him discouraged, but more by using money I got out of him what the detective was asking about me. This was exactly what I had when I played cards. I found that the cost of every game that I won I had to expect. Consequently I was determined to be able to lose [illegible]

[illegible]

[illegible]

[illegible]

"As you know, I did not design to attend the festival. You went to Philadelphia, were taken ill and sent me a letter asking me to take your place and wear your dress, which I was to obtain by presenting your note to the costumer. I did this, fully intending to carry out your wishes."

"Then how was it that I saw you in my costume?"

"I was coming to that. Just before leaving for the affair I should [illegible] here but the costume who informed me that a man had been to his place and had examined [illegible] costume, finding that he was a detective hunting down a coat and costume. He showed the fellow a note. Afterward [illegible] got [illegible] came to [illegible] I saw at once that Barnes would [illegible] or at any rate [illegible]."

"You were right in that. He was not."

"Yes, but I was not sure of it till after the ball, when all unmasked. We were in the Forty Thieves dance, and I tried to see through the disguise. With the knowledge thus obtained I determined to have some amusement at the expense of the great detective, and decided to wear one of the costumes instead of your dress. It was essential however that some one should impersonate Ali Baba in order that the calabash might not be interrupted. Fisher was the only man I could ask to assume the role. He acquiesced, and that is all there was to that. I have not taken him up again, I assure you."

"Very good. That is satisfactory. You must pardon my questioning, but, after all, I did not understand and had a right to do so. Tell me, were you near when the robbery occurred? Did you see it done?"

"I must have been near, but I did not see it. I was awaiting to kiss the hand of the beautiful Rose when Mr. Barnes suddenly cried out that a robbery had been committed and ordered locks off. I slipped out of my costume and went to him as soon as the lights were on."

"You might have suggested to him to search everybody, as he did on the train."

"By George, that is just what I did, but he declined. I guess that train experience made him dubious as to the value of that sort of thing."

At this both men laughed heartily, as though enjoying the discomfiture of the detective.

"It seems," said Mr. Mitchel, "that Barnes suspected that the ruby was to be stolen and informed Mr. Rawlston early in the evening that there would be thieves in the audience."

"Did he indeed? Too bad that, with all his shrewdness, he was not able to catch the thief at the very table, eh?"

Once more they both laughed. Then Mr. Mitchel suggested that they should go to the club and thither they went. Upon entering the door keeper informed Mr. Mitchel that Mr. Randolph was in the parlor and desired to see him. He and Mr. Thauret therefore went into the great reception room. Mr. Randolph arose as they appeared.

"Good evening, Randolph," said Mr. Mitchel. "You wish to see me?"

"Oh, nothing special. I came in to dine here and told the doorman to send you to me in case you should turn up. I wanted company, that is all."

"Don't like to eat alone, eh?"

"That is it. Eating is a nuisance, quite tolerable only by good companionship. Mr. Thauret, shall I have a place set for you also?"

"If you desire. I shall be most happy," said Mr. Thauret.

"Very well," said Mr. Randolph. "I will attend to it. I have some letters to write now, if you will excuse me. Meet me promptly at 7 in the private dining room."

Mr. Randolph left the apartment and went to the floor above. Here he joined Mr. Barnes, who was awaiting him.

"Well," said the detective, "can you manage it?"

"Everything is arranged. Mitchel is here, and he has brought Thauret with him. I don't understand the intimacy, but has sprung up between these two. But that is not to the point. They will dine with me in our private dining room. I shall arrange that our meal shall be served at a table immediately next to the large portiere that separates the private dining room from the main saloon. I shall also order a dinner for you at a table just on the other side of the curtain. If you have good ears, you should hear all that passes with little difficulty."

"I am satisfied with your arrangement and shall undoubtedly be able to hear at least the greater part of what occurs."

"Very well. Now go to the library and, if the further end, hidden behind a newspaper, you will be safe from the [illegible] prying eyes. Prompt at 7 I and my guests will enter. [illegible] five minutes later you can [illegible] the [illegible] and overhear the conversation."

Mr. Barnes followed these instructions, and Mr. Randolph went to the private dining room. [illegible]

[illegible]

[illegible]

[

R LOVERS OF WHIST

edrich Discusses the Essen- al Features of the Game.

PRINCIPAL AMERICAN LEADS.

of Leading Cards Based on Logic Convention—The Former a Mathe- ical Lesson and Unchangeable—The ter Strategical and Susceptible of Mod- ation.

choice of suit to be led has d upon the most important whist follows. "Which card of the suit?" If it were not stant necessity of giving in- r partner of the state of the problem of chances would settle the question according to matical laws. Where suits commanding cards would be r low ones, in order to give a chance to play his best cards in establishing yours. In- ral rule is preserved, but the porting information renders leading much more complex. ing upon the history of the whist leads, suffice it to ough such discarded masters and somewhat discredited ones Great English authority Hen- (Cavendish") and Trist and have elaborated a sys- ating in what is known as the leads." Each lead obeys the general laws:

That when it is proper to lead a one less than the ten spot) always be the Fourth Best one originally constituted—e. g., queen, 7, 6, 5. After leading the with the 6, the Fourth Best are originally held, not the Best under the immediate

—When you open suit with a any one above a nine spot—ace with two high indifferent high to show four, the low-

On the second round, after a lead lead the commanding one, that, the compelling one (next to the master card) or, failing Best in suit of five or more. in shorter suits.

leads, because of the in- the principle of imparting regard the first part of the of leading from the top of a sequence of indifferent cards) suit from the bottom of the

following table, adapted from in Parvo," an excellent con- in our "The Cost of Whist," by Dalkin, the capitals are the in- names of cards—A for ace, K Best, etc. The table is in- leads in both trump and plain also in starred combinations. for plain suits alone. For cases lead Fourth Best. seven or more in suit. as in table.

LEADS—FIRST AND SECOND HANDS.

	—Number of cards— 3.	4.	5.
	K J	K J	J 4
	K Q	K Q	Q J
	K J	K J	A K
	K J	K J	A K
		A J	A J
	A Q	A Q	A J
	L J	F J	A J
	L J	F J	A J
		K T	J 5
	K J	K J	J 5
	K Q	K (2)	Q (3)
	K Q	K (2)	Q (3)
	T 8	T (4)	T (6)
	L (5)	F (5)	F (5)
		Q 9	Q J
	Q J	Q J	Q J
	Q J	F (6)	F (6)
	L (7)	F (7)	F (7)
	H L	F (7)	F (7)

NOTES.

in the next shorter suit. , lead Q, otherwise originally to 10, lead K, otherwise J re- lead F, if Q falls, lead K to show four; if A falls and Q lead K, otherwise L. K (2), lead Q, otherwise L. according to fall of cards. REMARKS. alternation to indicate six cards J, then the K, to indicate 7. Q combination to indicate 6 or 7. the E. tables K, Q, J, 10 and K, Q, J, the last the J, then the Q modern ideas, with 6 and 7 or the cards as for 5. ... ...

It Isn't Often

You get a chance to buy Overcoats at the wholesale cost, but you have an opportunity of that kind for the balance of the season at Sam Oppenheimer's. Every coat to be sold--Men's, Boys' and Children's. It will pay you to buy one for next winter at these prices.

Small lots of suits, odd pants and vests, gloves and mittens, hats, caps, etc., at greatly reduced figures. All reductions made from original low prices.

Sam Oppenheimer.

New Spring Hats!

BLUSTER

And full page advertisements do not always sell the merchandise. You hear a great deal about this thing or that article of dry goods being just as good as the best standard makes. By trying them you are very much disappointed, because they don't wash or wear good. At our store you will always find the best makes of Standard goods at the lowest market prices.

A Standard make of	42	in.	Bleach	Pillow Case	Muslin	only	10c
"	" 45	"	"	"	"	"	12½c
"	" 50	"	"	"	"	"	12½c
"	" 54	"	"	"	"	"	15c
"	" 9-4	"	Sheeting		"	"	19c
"	" 18		Heavy Crash				8c

Amoskeag and Lancaster Ginghams, the best standard makes, 6c.

A few nice Fur Muffs left, will sell at about your own price.

A few nice Silk Boucle Ladies' 2-Button Ripple Back Jackets left. You can buy a good article cheap. Don't wait, the assortment is small.

Just opened, another lot of novelty wool Dress Goods, 8 yds. 98c.

Just opened, another lot of plain, 40-inch, all-wool Henrietta and Serge dress goods at 33c.

Bring the cash and see how cheap you can buy all kinds of Dry Goods here. Won't cost you anything to look.

111 North Main St. **D. YAKE.**

IF YOU SHOULD DIE

And your business be placed in the hands of others for settlement, what would your estate be worth? You can at once prepare for this and add $5000 to the value of your estate by

Insuring Your Life in the New York Life Insurance Company.

Without restriction as to occupation, residence, travel or manner of death.

WYNANT & DEE, Gen'l Agts.,

107½ S. Main Street, Marion, O.

FOR

FIRE

INSURANCE

—GO TO—

Ault & Kling

D. S. Maddox, M. D.,

Marion, Ohio.

U. S. Pension Examining Surgeon, Ex-Prof. the Chicago Policlinic Hospital, and Illinois Eye and Ear Hospital.

Diseases of the Eye and Ear,

Nose and Throat. Eyes carefully tested for glasses.

Chronic Diseases.

Heart, Lungs, Stomach, Liver, Kidneys, Blood and Nervous System.

Genito Urinary and Skin Diseases.

Bladder, Prostate, Venereal and all Eruptions of the Skin.

Rectal Diseases.

Hemorrhoids, Fistula, Fissures, Fistulas, etc. Special Hospital and Clinical advantages in the above named branches of medical practice enable me to treat these diseases successfully by the latest and most approved methods.

Office in Common Memorial Building, corner east Center and State streets.

WADDELL & KNAPP,

GENERAL

INSURANCE AGENTS,

ISSUE

FIRE CYCLONE & ACCIDENT POLICIES.

Also Agents for

Northwestern Life Insurance Company!

Largest Dividend Paying Co. in the World.

Office Opp. Court House.

Leonard Block, - MARION, O.

ALL CLAIMS SETTLED.

The Leader Street Improvement Will Now Have Smooth Sailing.

It is with a certain amount of satisfaction that City Solicitor Crissinger realizes that all the parties, with claims against the city, in the matter of the Leader street tunnel, for property taken and damages done to the residue, have been seen and all claims adjusted, the last having been settled with Tuesday.

Just as soon as the weather will permit the workmen will go to work on the tunnel and the job will be rushed through to an early completion.

Mr. Crissinger looks upon this improvement as one of the most important in the history of the city as being of inestimable benefit not only to the residents of all the northwestern portion of the town but also to the farming communities of the northwestern and western portion of the county who will now have to cross but two railroad tracks where formerly it was necessary to cross five.

LOCAL MENTION.

Saddle Rock oysters at the Oak Front

Gleberman for fine wines and liquors. 55t3

All kinds of hot cakes at the Oak Front, day and night. 54-4

Steaks of every description at the Oak Front to order. Open night and day. 54t1

No agent will give you as good insurance for as little money as H. N. Love. 54-s&w-tf

The celebrated Maple Hill lump coal for sale by Linsley & Lawrence. Telephone No. 6 33-tf

There will be an ice cream social at the Home Dining parlors this evening. Ice cream and cake will be served. All invited. 1 1

The finest wines, beers and liquors in the city at Gleberman's. Wholesale and retail. 137 north Main street. 55t3

Get the best and get it cheapest. That's what you do when you buy of Gleberman. He sells liquors wholesale. 55t3

Drake's livery, hack and baggage line, No 128 S. State street. Prompt attention to calls for hacks for trains, parties or funerals. Phone No. 166. 54t6

W. C. T. U. meeting will be held Thursday afternoon at 2:30 o'clock, at 4th door north of Blue Front clothing store. 270-wtf SECRETARY

The ladies who are soliciting for the Relief Corps supper to be given next Saturday evening are requested to report to Mrs. T. H. B. Beale on Thursday evening.

Ladies wishing sanitary treatment at their own homes in the line of vapor, medicated and electric baths can be accommodated by calling on Mrs. Dr. P. E. Harding 48tf

H. W. Harris still continues in the custom shirt business, and is getting as large assortment of the latest styles of madras, cheviots, percales and zephyrs as any custom shirt manufacturer in this country for colored shirts. He will also manufacture ladies' and youths shirt waists to order. He will manufacture largely for the wholesale trade. Shirts and shirt waists to suit the trade. Peters' building, opposite Masonic block.

JAMES E. BISHOP, Salesman.

An Afflicted Couple.

A special dispatch from Fostoria says:

Mrs. F. W. Cramer, the wife of the man who was overcome by escaping gas on Jan 7, arrived yesterday from Marion where she had just had an operation for tumor performed when the accident occurred. She has not been able until now to come to her husband and is still far from well. Mr. Cramer is not recovering from the effects of the gas as it was thought he would and it is feared that he will never recover.

THE SOCIAL WHIRL.

DELIGHTFUL EVENTS GIVEN IN THIS CITY THURSDAY NIGHT.

Mr. and Mrs. M. A. Turney and Mr. and Mrs. J. S. Duff, Mr. and Mrs. A. E. Cheney and the Cinch Club Entertain—Social Notes.

The social world will, in all probability, be unusually dull for some weeks to come owing to the fact that the union meetings are in progress and will doubtless continue until Lent, which will have the effect of about doing away with social events.

It is pretty well understood that the various card clubs will not entertain during the meetings or Lent and the functions of last night were given in part through a misapprehension of the opening date of the revival meetings.

Entertained at Pedro.

Mr. and Mrs. M. A. Turney and Mr. and Mrs. J. S. Duff entertained at the Turney home, on east Center street, Tuesday evening. The evening was given up to cards, pedro being the game. There were seven tables and twenty-eight contestants.

Mrs. James Compton carried off the first honors and was made the recipient of a handsome cup and saucer. The booby prize fell to Mr. Campbell, and caused much amusement. Refreshments were served and a very delightful evening was spent.

The following ladies and gentlemen were present: Mr. and Mrs. Fred Haberman, Mr. and Mrs. H. W. Culbertson, Mr. and Mrs. G. L. Padgett, Mr. and Mrs. John Darmody, Mr. and Mrs. J. A. Compton, Mr. and Mrs. C. E. Martin, Mr. and Mrs. C. E. Wiley, Mr. and Mrs. H. D. Poock, Mr. and Mrs. H. W. Campbell, Mr. and Mrs. L. D. Hamilton, Mr. and Mrs. H. S. Jones, Mr. and Mrs. F. S. Adams, Mr. and Mrs. Ed K. Clark, Mrs. C. B. Kling, Mrs. T. W. Clark, Mrs. Margaret Patten, Miss Wallace and Mr. M. Strelitz.

Six O'Clock Dinner.

Mr. and Mrs. A. E. Cheney entertained a number of friends at their elegant home on south State street Tuesday evening at a six o'clock dinner.

The dinner prepared and served was most elaborate and the entertainment offered was fully up to the standard of all previous functions at the Cheney home, which have ever been noted for their excellence.

After dinner pedro was played with more or less success by the guests, the honors of the evening being carried off by Mrs. Ed. Boalt.

The Cinch Club.

The latest social organization, the Cinch club, composed of ten charming young ladies of the city, gave its first social at the home of Miss Alice Crow, of west Church street, Tuesday evening.

Pedro was played and after two hours spent in the enjoyable pastime it was found that the honors were equally shared by Misses Berry and Quigley and Messrs. Meachey and Thomas.

After the session at cards elaborate refreshments were served, and the taste displayed in the preparation of the menu and the cleverness of the service were fully appreciated by the guests of the club.

After refreshments the remaining hours up to midnight were spent in conversation, lively, sparkling and pleasing as it ever is "when youth is happy and the world is gay."

Those present were Misses Wright, Douglas, Walters, Berry, Quigley, Crow, Rose Fahey, Mame Christian and Bernice Christian, and Messrs. Frank Lust, J. E. Phillips, Harry Crow, Earl Kennedy, J. F. Dombaugh, H. G. Thomas, Harry Egley, French Crow, Chas. Dee and Faust Mackey.

Deutscher Bund Social Session.

The Marion Deutscher Bund is making great preparations for an entertainment to be given February 10th. The Deutscher Bund has already given a number of entertainments, but each year they give a special affair. This year they expect to excel anything yet given under the auspices of the lodge.

It is to be in the nature of a social session, but a drama is to be presented during the evening. The cast has already been chosen and rehearsals have commenced.

Masonic Notice.

On account of the death of Comp. J. S. Reed, the work ordered for tonight in Marion Council, No 22, R. and S. M., has been postponed.

M. B. DICKERSON, T. I. M.
WM. H. EICKHART

The Reed Funeral.

The funeral services of the late J. S. Reed will occur from the home of deceased, Friday morning at 10 o'clock.

Oysters served at A. O. H. dance tonight. 25c.

Awarded Highest Honors—World's Fair.

DR. PRICE'S CREAM BAKING POWDER

MOST PERFECT MADE.

A pure Grape Cream of Tartar Powder. Free from Ammonia, Alum or any other adulterant.

40 YEARS THE STANDARD.

WARNER & EDWARDS.

STOCK TAKING BARGAINS.

A FINAL WHIRL FOR JANUARY.

FOUR DAYS OF SPECIALS.

25 Winter Wrapsin cloth, Jackets that sold for $10 to $20, the price, commencing Tuesday morning, will be **$3.75.**

10 Pieces Fancy Silk Velvets, in Brocades and Novelties, beautiful goods that sold at $2.00 to $4.00, they go at **50c per yd.**

500 Yards Fancy Trimming Braids, former prices 25c to $1.00, the **Price now 5c.** Customers are buying them to trim spring suits.

25 Pieces all-wool Dress Goods, staple shades, worth from 35c to 50c, the price until February 1 will be **25c.**

37½c for Brussels Carpets. The time is short to buy them at this price. Moquette Carpets 75 cents. This is the opportunity of the year.

1000 Yards. We will sell just this number of yards of Heavy, Brown Muslin at 4½ cents. If you want 50 yards **Come at Once.**

Pattern Suits (see west window) regardless of the price, they go at $3.50, $4.50 and $5.00. A very stylish Pattern Suit, in rough effect, at **$2.80.**

Our Open Stock of Embroideries at 20 per cent. Discount. The discounts on Linens still hold good. Best Dress **Prints 5C.**

WHITE Outing Flannel at 3¾c. MEN'S Winter Underwear 20c. THE Celebrated "Esty" Hose 10c. Woolen Blankets at Cost.

WARNER & EDWARDS.

SHERIFF'S SALE.

J. H. Dwyer,
vs.
Lewis J. Prall.

In the Court of Common Pleas, Marion County, Ohio.

BY VIRTUE OF AN EXECUTION ISSUED out of the Court of Common Pleas of Marion County, Ohio, and to me directed and delivered in the above named case, I have levied upon and will offer for sale at Public Auction in Marion, Ohio, at the room occupied by defendant, known as the Peters room, in said Marion County, Ohio, on

Saturday, February 8th, A. D., 1896,

at the hour of 1 o'clock p. m. of said day and continue the sale until the following described property of the defendant Lewis J. Prall, to sell sold or a sufficient amount to satisfy plaintiff's claim, to-wit:

The entire stock of goods, consisting of dry goods and notions as are usually kept in this kind of business, two show cases and five thread cases.

Terms of Sale, cash.

Dated at Marion, Ohio, this 29 day of January, A. D., 1896.

I. T. SHAW, Sheriff M. C. O.
J. F. McNEAL & SON, Plaintiff's Attorneys.
57t10

Notice of Appointment of Receiver.

THE undersigned has been duly appointed and qualified as receiver of the late partnership of Workman Bros., of Marion, Marion county, Ohio. All persons indebted to said firm will make immediate payment and creditors will present their claims according to law, duly authenticated, to the undersigned for allowance.

Dated this 25th day of January, A. D. 1896.

CHARLES H. BAIRD, Receiver.
J. A. WOLFORD, Attorneys. 54w

SICK AND CONVALESCENT.

Jacob Retterer, of Greenwood street, is much improved.

Mrs. Jennings Johnson, of south State street, is improving.

The little daughter of Dr. and Mrs. W. S. Wells is quite ill.

The condition of Holly Uish is reported some better, but he is still quite weak.

Charles Stose is confined to his home on south Prospect street, with inflammatory rheumatism.

Mrs. N. K. Whipp is suffering an attack of malaria fever, and her little son is suffering from pneumonia.

Hineman Surprise Party.

There was a surprise party seven miles north of the city, Tuesday night, that was a surprise party.

About two hundred friends of Mr. and Mrs. David Hineman assembled at the Hineman home in Scott township and gave that estimable couple a glorious surprise.

The guests arrived from all around that section of the country in carriages, buggies, wagons and mud boats and each brought an abundance of good things which were most heartily enjoyed.

About 1 o'clock this morning the party broke up and the guests departed acknowledging the occasion one of the most enjoyable which had occurred in many years.

Real Estate Transfers.

Alvin D. Kirtz and wife to John E. Berringer, 42½ acres in Salt Rock township, $1800.

Marshall A. Morris, administrator of Joseph Morris' estate to Frederick F. Miller, 40 acres in Montgomery township, $1040.

Allen Dildine to Susana Cork, lot 5 in Baker's addition to Marion, $1.

Richard J. Thew and others to Andrew J. Thompson, tract of land in LaRue, $1000.

Huyler's Cocoa and Chocolates are unsurpassed for their purity and delicousness of flavor. All grocers.

Oysters served at A. O. H. dance tonight. 25c. 1

I. B. Carlisle,

WHOLESALE AND RETAIL **Cash Grocer**

Saves Money for the Consumer.

3 Pounds Leaf Lard	25cts
10 Pounds Pure Buckwheat Flour	25cts
$1.00 Flour now per sack	90cts
Star, Lenox and Werk's Soap 7 bars for	25cts
Sifted Grain Pepper per pound	15cts
Best Package Coffee per package	20cts

Selling strictly For cash enables us to make the Lowest Prices on all kinds of Groceries.

These Are Only a Few of The Low Prices We Have in Store for You.

UHLER, PHILLIPS & CO.

We Are Invoicing

Many remnants are found in our Dress Goods stock that will interest you. If you want an extra Waist, a Separate Skirt or a Child's Dress.

Closing Out—

Ladies' Outing Flannel Dressing Saques at 75c that retail for $1.25.

Ladies' Outing Flannel Waists at 69c, worth $1.00. Only a few left—all good styles.

Men's Outing Night Gowns at 49c, worth 75c.

A few odd lots of Muslin Underwear at a great reduction.

New Percales!

New Spring Ginghams!

Uhler, Phillips & Co.

NEWSPAPERARCHIVE®
NEWSPAPERARCHIVE®